*Forecast—Early fog; clearing before noon. Light winds*
*(Details on Page 2)*

# The Daily Colonist.

Vancouver Island's Leading Newspaper Since 1858

*Vancouver functions with eight aldermen—Why does Victoria need ten?*

NO. 208—NINETY-THIRD YEAR | VICTORIA, BRITISH COLUMBIA, THURSDAY, AUGUST 16, 1951 | TWENTY-SIX PAGES

# Mass Invasion By Red Youths In Berlin Halted

## City Hall Seizure Thwarted As Propaganda War Renewed

BERLIN, Aug. 15 (INS)—Between 20,000 and 50,000 Communist youths stormed into the western sectors tonight in a surprise renewal of the long-dormant battle of Berlin and attempted to seize the city hall. But they were driven off by police clubs and high-pressure water hoses.

The invasion touched off hours of street fighting between the young Communists and the police protectors of Western Berlin. When it was over an American spokesman said:

"Prompt and decisive action by the police saved free Berlin from Communist conquest."

**MANY INJURED**

Hundreds of Communists were arrested and many were injured in the fighting, which also involved the rival police forces of East and West Berlin, as the battle swayed back and forth across the border.

Late tonight American troops were placed on a "ready basis" and French troops took positions along the sector border in anticipation of new Communist assaults.

But a spokesman at U.S. headquarters expressed confidence that the West German police would be able to deal with any situation that might arise.

Large groups of Communists assembled on the eastern side of the border and the police formed a solid defense line on their side.

**REFUSED TO TAKE PART**

Western officials said the invasion might have been "far graver" but for the rebellion of many Communist youths who refused to participate.

The young invaders dragged a West Berlin policeman back across the border, where he was beaten up. West Berlin police counter-attacked and rescued him.

A West Berlin civilian also was kidnapped by the Communists. A band of rescuers stormed into the Soviet sector and freed the victim after a fight with the Communist police.

The invasion came in the midst of an East-West propaganda war. The situation grew worse gradually as the Communists shot anti-Western leaflets into the Allied sectors, and a U.S. helicopter bombarded delegates to the Red festival with leaflets calling on them to "resist enslavement."

## *Treaty Bars Payments For Canada*

OTTAWA, Aug. 15 (CP)—Canada has been kept informed of negotiations leading to the final draft of the Japanese peace treaty made public today in Washington, external affairs officials said.

No copy of this final draft has reached Ottawa, but only minor departures have been made from an earlier draft made public last month. Canada has been advised of those changes.

Canada, which plans to sign the treaty at San Francisco next month with other countries which fought against Japan, will not benefit from reparations clauses in the final draft. These provide only for payment to countries whose present territories were occupied and damaged by Japanese troops.

**ISLAND SHELLED**

Canadian territory was never invaded by the Japanese, although a lone Japanese submarine did lob a few shells into Estevan Point on the west coast of Vancouver Island. No serious damage was caused.

## Son, Attorney To Administer Huge Holdings

LOS ANGELES, Aug. 15 (INS)—One of his five sons and his personal attorney today were named special administrators to direct temporarily the multi-million-dollar properties of publisher William Randolph Hearst.

The appointment of Randolph Apperson Hearst and Attorney Henry S. MacKay, Jr., was approved by Probate Court here.

The estate was unofficially valued at more than $20,010,000.

The Hearst corporation owns, directly or through subsidiaries, 15 metropolitan newspapers, nine national magazines, news feature and photo services, three radio stations, one television station, a newsprint mill and pulp mills, timber lands, ranches, office buildings, newspaper and magazine plants, antiques and works of art, mining companies and "various and sundry" properties.

Mr. Hearst left his entire estate in trust for his widow, five sons and charities.

The widow, Mrs. Millicent W. Hearst, of New York City, was left $7,500,000 in stock and cash.

## No Rainfall Yet Sighted

Victorians have had their rain ration for this week at least.

Even Monday's sprinkle, officially termed "a trace," is not likely to be repeated this week, according to weather forecasters.

Nearest thing to moisture, says the weatherman, will be a few patches of fog this morning and a scattering of light clouds on the east coast of the island.

Temperature will remain about the same—around the 70 mark—today. Citizens here can continue to think of rain as a long-lost luxury.

## New Strides in Aviation

This helicopter, hovering over Ottawa's Uplands airport, is the first one designed outside the United States to obtain a certificate of airworthiness, according to its builders, Intercity Airlines of Montreal. The three-place craft has been designed to meet Canadian conditions. On the ground is designer Bernard Szny-cer and aloft are assistant designer Selma Gottlieb and pilot Jack Godsy.—(CP photo.)

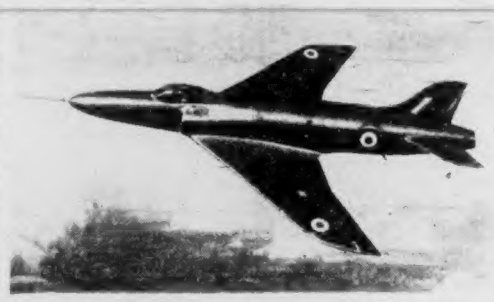

Latest addition to R.A.F. is Supermarine Swift, swept-wing fighter. The plane, recently taken off the restricted list, is powered by a Rolls Royce Avon jet engine.—(CP photo.)

## *Victoria Petty Officer On Merry-Go-Round*

By RAY BAINES

You just can't win. You join the navy to see the world and what do you see? Halifax.

PO. Darrel Nute of Victoria isn't complaining, but when a guy gets a posting to Victoria, his home town, after 15 months in Halifax, the last place he wants to go is right back to "Slackers."

Here's how the naval run-around all came about.

In the crew of H.M.C.S Ontario early in 1950, PO. Nute was posted to the east coast port for a course to qualify him as a 4th class electrical technician.

After 13 months in Halifax came the happy day—a posting back to Victoria and to the "Big O."

And where's the Ontario headed for? You guessed it—back to Halifax to take part in the Royal visit escort.

At present staying with his parents, Mr. and Mrs. Thomas Nute, of 221 St. Lawrence Street, the 25-year-old petty officer leaves with the big cruiser Aug. 31.

"Of my five years in the navy, I've already spent three on the east coast," says PO. Nute.

The toughest part of the whole thing, he says, is that this time his wife, Shirley, and three-year-old son, David, stay home.

## Says City Lacks Power To Halt Beach-Littering

A veteran city map-maker has claimed that despite the passing of a city by-law several years ago to change Dallas Road waterfront boundaries, civic officials still have no jurisdiction over beaches in the area.

The by-law, designed to give the city power to keep beaches from the Outer Wharf to Foul Bay free from litter, should have been implemented by provincial order-in-council "but nothing was done about it," he said yesterday.

**AT HIGH WATER MARK**

The map-maker said in his own maps he still shows the waterfront boundary at the high water mark. The by-law was to have moved the boundary to the low water mark.

He said he believed the provincial government did not approve the alteration as it was then outlined in the by-law and the "matter was just dropped."

"We have a situation now where the police have no power to take action against beach litterers, even though there's a by-law supposedly giving them that power," he said.

The map-maker, who does work for the city, has approached the city on the matter but so far has obtained no results.

## Fire Damages Empty Home

A fire, believed to have originated from short-circuiting wires, caused nearly $1,000 damage last night to an unoccupied Saanich home at the corner of Tulip and Marigold Avenues.

The owners, said to have purchased the home only a few weeks ago, are holidaying in Mexico. Neither police nor fire department officials were able to identify the owners.

Firemen say most of the damage was from smoke which filled the whole house.

## *Mitchell Endorsed By Labor*

Frank Mitchell, C.C.F candidate in Esquimalt by-election, was endorsed by Victoria Labor Council (C.C.L.) last night.

In an address to the council, Mr. Mitchell accused the Coalition Government of playing party politics by failing to call the by-election within its due date.

**GOVERNMENT AT FAULT**

He also said the government was at fault for failing to take a stand against high living costs, and for failing to implement changes in the Industrial Conciliation and Arbitration Act.

Regarding hospital insurance, Mr. Mitchell said a C.C.F. government would eliminate co-insurance and return premiums at least to levels existent last year.

In Vancouver, full support of the B.C. Federation of Labor (C.C.L.) was pledged to Mr. Mitchell.

George Home, B.C.F.L. secretary, said: "Labor has been protesting the policies of the Coalition Government. Here is a chance to show our dissatisfaction by insuring the election of an opposition candidate."

## Linking Envoy With Inquiry Draws Protest

WASHINGTON, Aug. 15 (AP)—Canada is reported to have protested to the United States against the naming of one of its diplomats at a hearing held by the Senate's sub-committee on internal security.

The incident occurred last Thursday when Robert Morris, committee counsel, asked Maj.-Gen. Charles A. Willoughby what he knew about E. H. Norman. Morris identified Norman as chief of the Far East division of Canada's department of external affairs.

**NAMED AS STUDENT**

Morris said Norman had been named at an earlier committee hearing as a man who belonged to a "Communist party student group at Cape Cod (Mass.) in 1939." He stated that Dr. Carl August Wittfogel, a witness, testified "it was obvious" that Norman was a Communist at the time.

(In Ottawa last Thursday, the department of external affairs said Norman had been given "a clean bill of health" after a double security check. A department spokesman said that Norman had never been in Cape Cod.)

*Frightened by Collision*

## Two Women Shaken Up As Tally-Ho Horses Bolt

Two women were shaken up and a sightseeing tally-ho damaged when its four horses bolted after a collision with a B.C. Electric bus on Belleville Street yesterday.

Mrs. Eric Lindquist of Berkeley, Calif., received undetermined injuries when she was thrown from the tally-ho, it was reported. She was in good condition late last night in St. Joseph's Hospital, St. Joseph's Hospital.

Nellie Berkowiez of Los Angeles was treated for bruises at St. Joseph's Hospital.

City police said the tally-ho was parked on Belleville when the collision occurred, causing the horses to bolt along the street.

The vehicle struck another tally-ho and a taxi before losing a wheel and grinding to a stop near the C.P.R. station. Two of the horses broke loose and disappeared from the scene.

Driver of the bus was Robert E. Green, 2695 Douglas, and operator of the Capital City Tally-ho was George Gaviller, 575 Johnson, police said.

**TRIED TO STOP**

Police credited another Tally-ho driver, Jim McKibbin, with an attempt to rein in the frightened horses.

The accident occurred shortly after the 5 p.m. traffic rush at Government and Belleville.

City police traffic officers Earl McKeen and Lorne Johnson investigated the accident.

Prize-Winner in Korea

Leader in the first non-commissioned officers' class in Korea, Pte. Roy Henry of Toronto is presented with a watch by Brig. J. M. Rockingham, commander of the 25th Canadian Brigade Group. Pte. Henry, now with the P.P.C.L.I., was a flight lieutenant in the R.C.A.F. and D.F.C. winner.—(CP photo from National Defense.)

# Red Truce Group Accepts U.N. Plan To Fix Zone Issue

By HOWARD HANDLEMAN

U.N. BASE NEAR KAESONG, Aug. 16 (Thursday) (INS)—Communist truce negotiators today agreed to an Allied proposal to create a sub-committee to deal with the deadlocked question of a cease-fire buffer zone across Korea.

The Red delegates accepted the proposal with one revision that two sub-committee members be appointed by each side instead of one.

First meeting of the sub-committee was set for 11 a.m. tomorrow (6 p.m. Thursday, PDT).

**MUST SETTLE ISSUE**

It was a virtual certainty that the full five-man Allied-Communist delegations will not meet again at Kaesong until the sub-committee disposes of the buffer zone issue to the satisfaction of both sides.

Major-General Henry I. Hodes was chosen as one of the Allied committee members. The other will be named tomorrow.

The Communists appointed North Korean Major-Gen. Lee and Chinese Gen. Hseih Fang.

The Allied sub-committee suggestion came after the Reds were disclosed to have shown signs of retreating from their demands for a cease-fire line along the 38th Parallel.

**GIVES WARNING**

Nevertheless, Gen. Matthew B. Ridgway warned anew that if the cease-fire talks fail the Allies will strike for victory on the battlefield.

In a message to the Korean people on the third anniversary of the Republic and sixth anniversary of their liberation from Japan, Ridgway said:

"Although the battle is joined the conflict is not yet won. The enemy is powerful and is capable of again launching further aggressive attacks."

**RECOMMENDATIONS**

Vice-Admiral Charles Turner Joy, chief U.N. delegate, suggested at Wednesday's meeting that a subcommittee of one delegate from each side, with not more than two assistants each, tackle the buffer zone issue and "make recommendations to the two delegations."

## BULLETIN

### *Man Drowns*

VANCOUVER, Aug. 15 (CP)—A Canadian army officer was drowned tonight at the resort of Bowen Island while his wife and a cousin gazed in helpless horror from the shoreline only 20 feet away.

R.C.M.P. identified the victim as Lieut. C. B. Lecuyer, 33, of Screptre, Sask.

## Reds Put Up Hard Fight For Hilltop

U.S. EIGHTH ARMY HEADQUARTERS, Korea, Aug. 16 (Thursday) (AP)—An Allied reconnaissance in force failed yesterday for the second straight day to reach the top of an enemy-held hill on the western front north and northeast of Korangpo.

Patrols all along the 140-mile battlefront met bristling enemy resistance. But on the eastern front west of Kansong, fierce fighting for high ground slackened.

There was one patrol clash near Kaesong.

On the central front around Kumhwa and the Hwachon reservoir, Allied foot patrols fought several skirmishes.

Heavy Red fire harassed U.N. forces northeast of Yanggu, at the eastern end of the Hwachon reservoir.

Most of North Korea was blanketed by low clouds but Far East air forces planes flew 700 individual flights against enemy communications, supplies and troop positions.

U.N. surface craft bombarded enemy areas both on the east and west coasts.

*No Sign of Life*

## Sight Bomber Wreckage On Island in Bering Sea

ANCHORAGE, Alaska, Aug. 15 (AP)—The U.S. Alaska command reported late today the sighting of the wreckage of a four-engined navy patrol bomber 26 miles north of Cold Bay on Amak Island in the Bering Sea.

A PB4-Y-2 Privateer bomber vanished Sunday with 12 aboard on a routine operations mission from Kodiak toward Adak Island in the mid-Aleutians.

A navy lieutenant, flying a PBY search plane, said he spotted the wreckage at the 800-foot level, where it had burned out an area 150 to 200 feet in diameter.

He reported sighting no bodies or survivors near the wreckage.

He said a bail-out would have been possible but not probable.

**ISLAND PLANE**

In Vancouver, Canadian Press said a huge flock of crows hovering over a Vancouver Island inlet had been discounted as a possible lead to a seaplane missing more than a week.

R.C.A.F. search officials said the birds were probably feasting on a dead animal.

Missing since August 4 is a Queen Charlotte Airlines plane with a pilot and six passengers aboard.

It vanished while on a flight from Muchalat Arm to Tofino on the west coast of Vancouver Island.

An R.C.A.F. launch spotted the crows at Sewardson Inlet, which is along the plane's projected route.

## Left New York For O'Dwyer Says Gambler

WASHINGTON, Aug. 15 (AP)—A New York pal of gambler Frank Costello testified today he ducked out of New York in 1945 because he received word that William O'Dwyer wanted him to dodge a newspaper blast at alleged racketeers in politics.

Elusive Irving Sherman, who has been sought for weeks, told the Senate crime committee this tip-off came during the mayoralty campaign in which O'Dwyer, Democratic candidate, won the mayoralty contest. He now is U.S. Ambassador to Mexico.

**MAY COMMENT LATER**

In Mexico City, O'Dwyer indicated to reporters he might have some comment later on Sherman's testimony.

Senate crime investigators have been hunting Sherman for weeks to question him about his friendship with Costello and others active in New York politics.

## *Murder of U.S. Army Officer By War Comrades Disclosed*

WASHINGTON, Aug. 15 (AP)—The Defense Department told a chilling cloak-and-dagger story today of two American service men slaying their commanding officer behind the German lines in Italy seven years ago in a struggle over arms for Italian Communist partisans.

The disclosure named Major William V. Holohan, an officer for the Office of Strategic Services (O.S.S.), as the victim of an alleged plot to gain control of a fortune in U.S. money and to give the Red partisans more arms.

**CARRIED $100,000**

And it named his slayers as former Lieut. Aldo Icardi of Pittsburgh and former Sgt. Carl G. LoDolce of Rochester, N.Y. The three carried about $100,000 in gold, U.S. money and Swiss francs.

The trio had parachuted behind the German lines on a secret mission to determine what quantity of American arms should be given to the Communist and non-Communist partisans fighting in the Italian underground.

But, officials said, Holohan and Icardi disagreed over the supply of arms and Holohan called off air drops of equipment until he could study the situation further.

"This precipitated the murder of the major for it brought about a fatal division between Holohan and Icardi," the department said.

**MAJOR DUBIOUS**

"The latter took the position that the Communists were the strongest underground fighting force and therefore the mission should play ball with them. The major, however, remained dubious about the intentions of the Communist group."

The department said LoDolce and two Italians have confessed that Holohan was fed potassium cyanide in his soup, shot in the head, trussed in a bedding roll and dumped into Lake Orta in the Alps near Trieste.

The conspiracy was hatched by Icardi, the department said.

A strange twist in the case, the department said, is that neither of the accused Americans can be prosecuted under civil or military law—and both are free today.

**CANNOT BE PROSECUTED**

Army officers explained the Supreme Court has ruled that service men, even though separated from the service for as little as one day, can not be prosecuted for a crime alleged to have been committed while on active duty.

But officials said it is hoped that Icardi and LoDolce can be prosecuted by Italian courts. The case has been referred by the State Department to the Italian government.

The story came to light after a long investigation of Holohan's death by army agents working in U.S. and in Italy.

Army agents, an army spokesman said, obtained LoDolce's confession a year ago—but there was no explanation why the story was not made public sooner.

Holohan's body was recovered from the lake June 16, 1950. It now is on the way to New York by ship.

## *Inside Today*


| | Page | | Page |
|---|---|---|---|
| U.S. Labor Split Won't Affect Canada | 3 | G. E. Mortimore's Column | 2 |
| Trades and Labor Council Studies Milk Situation | 5 | Interpreting the News | 3 |
| News In Review | 10 | Life's Like That | 20 |
| * * * | | Marine | 26 |
| COLONIST PHONES | 13 | Oddities | 3 |
| Bobby Sox | 22 | Pattern | 16 |
| Classified | 17 | Radio Programs | 17 |
| Comics | 24 | Social | 14, 15 |
| Crossword | 16 | Sport | 8, 9 |
| Culbertson on Bridge | 16 | Television | 17 |
| Editorials | 4 | Theatres | 23 |
| Financial News | 11 | Tom Taylor's Column | 4 |
| | | Uncle Wiggily | 6 |

# ALL ABOARD

**By G. E. Mortimore**

This fish story has wings.—A friend and I were out on Langford Lake the other night trying to tempt the wily bass a hopeless job just now. As he cast his Jitterbug and pulled it in, something flapped and squeaked in the semi-darkness.

"I've caught a bat," my friend said. And so he had.

At first I thought the bat was hooked, but we found that it was just tangled in the line. My friend, who hates bats, held it under water for several minutes to drown it, [illegible] hope urging him to take it to shore and untangle it.

Finally we pulled in to shore beside somebody else's wharf, and my friend cut the bat loose and tossed it down, together with quite a length of line.

While my friend untangled his tackle, I struck matches looking for the bat. Eventually I found it, a small furry lump like a circular mouse. It wasn't moving. The line was all wound around its legs and wings, and as I pulled sections of the line away, the bat stirred slightly.

Straightening the tackle and trying to free the bat took half an hour. There were still several coils of line tightly wound about the little animal's legs, and the job seemed hopeless without a knife, by the light of matches.

"Let's take it home and straighten it out in the light," I said. "You can row and I'll hang on to this thing."

"You mean lose an evening's fishing because of a bat?" he said.

On the way back the bat livened up, got loose and started to scramble around the boat. There's something a little repulsive about a bat, and I didn't feel too happy myself. Eventually I manoeuvred it into a tin with a stick and squeezed down the lid.

When I got it on shore it was very much alive. It scrabbled and squeaked to get out, and (I thought) actually snapped its little jaws. You could see it through the chink under the bent lid. It looked exactly like a fierce little pig with long ears and was obviously in a rage.

I put on a pair of gloves, got a small pair of scissors, and opened the tin. Friend bat came tumbling out, flapped over to a dog and lodged on its coat with wings outspread. When I reached for the bat, it took off and flew lamely into the darkness, carrying a fair length of fishing line on its leg.

So all that work went for nothing. Somewhere around the lake there is a bat with an anchor chain.

My friend was very late getting home. I would just like to have seen his wife's face when he offered the alibi that he had caught a bat and waited for me to cut it loose. That's a new one.

* * *

A reader wants to know if there is any local organization collecting food and clothes for Korean civilian refugees. If there isn't, she suggests there should be. Reports of acute shortages and suffering have filtered through.. We'd like to hear from anyone who knows, or has plans.

# To Distribute Food Again This Saturday

Victoria's experiment in practical Christianity gets under way again this Saturday.

Mrs. Barbara Green's free food stall for the needy, open once a fortnight, will make its fourth distribution then at the city market.

More than 85 per cent of the people who have received free food yards from welfare agencies have called to pick up badly needed food, Mrs. Green reported yesterday.

Produce ranging from fruit and vegetables to jam, bread, lard, butter, eggs and cheese have been distributed at the stall to more than 50 of Greater Victoria's more unfortunate people.

Food has been delivered after closing time to a number of others.

Members of one family said the stall had provided them with the first eggs they had eaten in two years.

**NEWS TRAVELS FAR**

Word of the pioneer project reached as far away as Boston last week, when the international daily newspaper Christian Science Monitor printed a small story about it.

Members of the Royal Arcanum, a fraternal group, have offered help with deliveries. Scouts, guides and many others are also helping, but other volunteers are welcome.

Good-hearted people often bring produce to the stall early on the morning of a distribution day, and Mrs. Green finds it waiting when she arrives at 9 a.m. The stall is open to receive produce from that time until about 6 p.m., when deliveries start.

Mrs. Green appealed to recipients of produce not to call for their food before 1 p.m., because it is not properly sorted until then.

People wishing to get in touch with Mrs. Green about giving food should telephone her on Friday at G 3720.

Small cash donations will be accepted to defray cost of packaging, and freight on a few out-of-town items. Paper bags and poultry feed bags are needed, for packing goods.

Collection points include the Dominion Experimental Farm; [illegible] the home of Mrs. G. A. Vanfreight, Tyndall Avenue; Prospect Lake Store, and McMorran's, Cordova Bay.

# J. R. Terry, Poultryman, Dies at 73

One of Canada's best-known authorities on poultry, John R. Terry, 73, of 1702 Quadra Street, died Tuesday night at Royal Jubilee Hospital.

For years Mr. Terry was B.C. poultry commissioner, retiring on superannuation in 1946.

**CAME TO B.C. IN 1911**

Born in England, near London, he came to Canada in 1900 and three years later was put in charge of the poultry plant at the Ontario Agricultural College at Guelph. In 1911 he joined the B.C. agriculture department as poultry instructor and in 1918 was named commissioner.

He is survived by his widow and a son, John, of Victoria.

Funeral services will be held Friday at 3 p.m. from McCall's Funeral Chapel. Cremation will follow.

# S. L. Butcher, Liquor Board Secretary, Dies

S. L. Butcher, 61, Wilkinson Road, Royal Oak, died of a heart attack at Veterans' Hospital yesterday.

Mr. Butcher was secretary of the B.C. Liquor Control Board. His death followed that of Liquor Commissioner W. F. Kennedy on Friday.

Mr. Butcher was a native of Essex, England. He came to Canada before the outbreak of the First World War. He later served with the Royal Montreal Regiment.

He was a graduate in arts and science from London University, England.

**CAME HERE 30 YEARS AGO**

He took up residence here 30 years ago as a Liquor Board employee and was appointed secretary in 1949.

Surviving are his widow, Janet, and daughter, Pamela, both at home; one brother in the United States, and a sister in England.

Funeral service will be held from McCall Brothers' Chapel Friday at 10.30 a.m., conducted by Padre Douglas Kendell of Veterans' Hospital. Burial will be at Royal Oak.

## Creation of Fire Area Sooke Meeting Topic

Sooke Volunteer Fire Department has called a meeting in Sooke Community Hall, Monday at 8 p.m. to discuss creation of a fire area. Ratepayers are asked to attend. A. F. Browrsey will preside. Donald Roberts is secretary of the Sooke unit.

Rate Set at 1,000 a Day

# New Pension Sought By 14,000 in B.C.

More than 14,000 B.C. residents have filed applications for the new federal government old-age pension plan.

Officials of the health and welfare department's old-age security branch say applications continue to come in at the rate [illegible] a day.

More than 100 a day, presumably from the Greater Victoria area, are applying in person, officials say.

The department expects about 49,000 applications from the whole of B.C. by Jan. 1, 1952, when payments of $40 monthly will begin for all those over 70.

Figures exclude persons now receiving pensions who will automatically receive the new rate next year.

First vehicle to reach a speed of 100 miles an hour was engine No. 999 of the New York Central Railways in 1893.

At Your Grocery, Drug, or Department Store



SEATTLE
Only $5.00 one way
FLY TCA
PHONE BEACON 5141



SHIRTS 18c
Professionally Laundered
Spotless

Perfect Shoe Care



MID-MONTH Savings!

BEAUTIFUL HOSIERY

42-Gauge. Regular 1.25
45-Gauge. Regular 1.50
SPECIAL 1.29
2 Pairs 2.55

51-Gauge, 30-Denier
51-Gauge, 15 Denier
Reg. 1.75 - 1.85
SPECIAL 1.59
2 Pairs 3.00

DUPLIQUETTE HEEL
Reg. 1.95—SPECIAL 1.75

KRINKLE CREPE and DIMITY GOWNS
Lovely floral designs. S.M.L. Reg. 2.95. SPECIAL 2.60

PYJAMAS
Outsize, plain style. Reg. 2.69. SPECIAL 2.49
Plain or stripe, mannish tailored style. Reg. 3.95. SPECIAL 3.16

B. M. Clarke LIMITED
711 YATES ST.



SPECIALS
Thursday, Friday and Saturday

CORN ON THE COB — Young, tender local, full ears. 5 for 25c — Doz. 59c
DATES — Pitted. 2 lbs. 47c
TOMATOES — Try these for flavor. firm, ripe. Local field, lb. Large, 19c
GRAPEFRUIT JUICE — Imperial Valley Sweet, 20-oz. 2 tins 27c
POTATOES — Local, new 6 lbs. 23c
COFFEE — Our Own Brand. Quality guaranteed, lb. 90c
PEPPERS—Local green sweet, lb. 20c
TEA—Malkin's Best Red Label, lb. 75c
GLADIOLI — Fresh cut from Gordon Head. ½-doz. bunches. Each 49c
EGGS — Grade "A" Medium. Direct from farm. Doz. 76c
ORANGES—Sunkist, sweet and juicy. Doz. 35c
GINGER SNAPS — Christie's Finest Midget 2 lbs. 55c
GRAPEFRUIT — Sunkist. Full of juice 5 for 25c
STOCK UP ON AUSTRALIAN CANNED MEAT AND FRUIT
It Doesn't Pay to Preserve at These Prices!

Victoria Produce
E. LEWIS, Prop.
Free Delivery on Orders Over $5.00
DIAL E 7634
Between Fort and View on Blanshard


# Weather Forecast

**August 16, 1951**
**(Government Forecast)**
**THURSDAY**

Fog patches along the coast during the morning, otherwise clear. Little change in temperature. Winds, southwesterly 15.

**RECORDED TEMPERATURES**

| | |
|---|---|
| High, Wednesday | 86 |
| Low, Wednesday | 53 |

**DOWNTOWN (to 10.30 p.m.)**

| | |
|---|---|
| High | 89 |
| Low | 54 |

Sunshine yesterday: 13 hours, 6 minutes. Precipitation: Nil.

**FORECAST TEMPERATURES**

| | |
|---|---|
| High | 68 |
| Low | 54 |

**SUNRISE AND SUNSET**

Sunrise 6.06 — Sunset 8.27

**TIDES AT VICTORIA (Pacific Standard Time)**

| Aug | Time | Ht. | Time | Ht. | Time | Ht. | Time | Ht. |
|---|---|---|---|---|---|---|---|---|
| | H.M. | Ft. | H.M. | Ft. | H.M. | Ft. | H.M. | Ft. |
| 16 | 0.06 | 9.7 | 8.08 | 1.2 | 17.18 | 8.4 | 20.11 | 7.7 |
| 17 | 1.18 | 9.4 | 8.56 | 1.7 | 16.06 | 8.2 | 21.06 | 6.9 |
| 18 | 2.15 | 8.9 | 9.31 | 2.4 | 16.32 | 8.2 | 21.56 | 6.3 |
| 19 | 3.16 | 8.4 | 10.10 | 3.4 | 16.13 | 8.4 | 22.48 | 5.8 |
| 20 | 4.21 | 7.7 | 10.48 | 4.4 | 15.23 | 8.5 | 23.45 | 5.6 |
| 21 | 5.35 | 7.1 | 11.22 | 5.4 | 14.51 | 8.6 | | |
| 22 | 6.45 | 6.5 | 7.33 | 6.6 | 11.47 | 6.4 | 18.18 | 8.7 |
| 23 | 1.48 | 4.1 | | | | | 18.39 | 8.6 |
| 24 | 2.57 | 3.8 | | | | | 18.44 | 8.5 |
| 25 | 4.00 | 3.5 | | | | | 18.33 | 8.4 |
| 26 | 4.58 | 3.2 | 16.10 | 8.9 | | | | |
| 27 | 5.47 | 3.0 | 16.23 | 9.0 | | | | |
| 28 | 6.31 | 2.7 | 16.38 | 8.9 | 19.40 | 8.6 | 21.31 | 8.7 |
| 29 | 7.09 | 2.6 | 16.52 | 8.7 | 19.46 | 8.3 | 23.23 | 8.5 |
| 30 | 7.45 | 2.6 | 16.51 | 8.3 | 20.09 | 7.8 | | |

**TIDES AT POINT ATKINSON**

| Aug | Time H.M. | Ht. Ft. | Time H.M. | Ht. Ft. | Time H.M. | Ht. Ft. | Time H.M. | Ht. Ft. |
|---|---|---|---|---|---|---|---|---|
| 16 | 2.10 | 11.7 | 10.28 | 1.3 | 17.05 | 15.1 | 23.24 | 9.8 |
| 17 | 4.17 | 11.5 | 11.14 | 1.9 | 18.26 | 15.1 | | |
| 18 | 0.00 | 8.3 | 5.22 | 13.3 | 11.58 | 2.9 | 18.58 | 15.0 |
| 19 | 0.53 | 7.4 | 6.25 | 13.0 | 12.41 | 4.1 | 19.38 | 14.8 |
| 20 | 1.35 | 6.4 | 7.28 | 12.7 | 13.22 | 5.5 | 19.56 | 14.5 |
| 21 | 2.20 | 5.3 | 8.31 | 12.4 | 14.01 | 7.1 | 20.24 | 14.2 |
| 22 | 3.05 | 4.2 | 9.42 | 12.1 | 14.42 | 8.6 | 20.51 | 13.9 |
| 23 | 3.55 | 4.9 | 11.09 | 11.8 | 15.24 | 10.0 | 21.18 | 13.5 |
| 24 | 4.48 | 4.8 | 12.29 | 12.0 | 16.10 | 11.3 | 21.47 | 13.0 |
| 25 | 5.40 | 4.6 | 14.08 | 12.5 | 18.30 | 11.8 | 22.21 | 12.6 |
| 26 | 6.50 | 4.4 | 15.32 | 13.7 | 20.33 | 11.8 | 23.16 | 12.2 |
| 27 | 7.44 | 4.1 | 18.04 | 13.6 | 21.26 | 11.5 | | |
| 28 | 0.30 | 12.0 | 8.32 | 3.8 | 16.37 | 13.9 | 22.05 | 11.0 |
| 29 | 1.46 | 11.9 | 9.16 | 3.8 | 17.03 | 14.0 | 22.18 | 10.4 |
| 30 | 2.41 | 12.0 | 9.56 | 3.5 | 17.28 | 14.0 | 23.02 | 9.8 |

**SAANICH INLET**

To determine tides in Saanich Inlet area: For higher high water, deduct 11 minutes; for lower low water, deduct [illegible] minutes; for half-tides (these occur in the highest and lowest), deduct 32 minutes.

**COWICHAN BAY**

To determine tides in Cowichan Bay area: For higher high water, deduct 16 minutes; for lower low water, deduct [illegible] minutes; for half-tides, deduct 31 minutes.

**TEMPERATURES**

| | Min | Max | Precipitation |
|---|---|---|---|
| Montreal | 60 | 75 | |
| Ottawa | 56 | 78 | .01 |
| Toronto | 59 | 69 | |
| Port Arthur | 45 | 68 | |
| Kenora | 51 | 73 | .27 |
| Winnipeg | 55 | 81 | 1.14 |
| The Pas | 44 | 70 | |
| Regina | 39 | 73 | .01 |
| Saskatoon | 50 | 73 | |
| Prince Albert | 43 | 73 | |
| Medicine Hat | 50 | 81 | .27 |
| Calgary | 49 | 70 | |
| Kamloops | 48 | 86 | .11 |
| Penticton | 51 | 84 | |
| Vancouver | 50 | 75 | |
| Kimberley | 55 | 88 | |
| Crescent Valley | 55 | 86 | |
| Kasio | 54 | 78 | .02 |
| Prince Rupert | 53 | 65 | .08 |
| Prince George | 50 | 67 | .39 |
| Whitehorse | 45 | 59 | |
| Grand Forks | 50 | 87 | |
| Seattle | 51 | 70 | |
| Portland | 57 | 82 | |
| San Francisco | 50 | 74 | |
| Los Angeles | 63 | 75 | |
| Chicago | 66 | 79 | .04 |
| New York | 72 | 87 | |

# Alderman Fined Total of $20 For U-Drive Rental Offenses

Ald. Robert McMillan, of M. and W. U-drive, was fined $10 in city police court yesterday on a charge of renting a U-drive car to a person lacking a driver's license, and a similar amount for failing to have a governor installed in a U-drive car.

He had previously pleaded guilty to both charges.

Robert T. McConechy, 3164 Gamma, was fined $25 for failure to have a driver's license and William Tytler, 3861 Cadboro Bay Road, was fined $25 for failing to have adequate brakes on his car.

Elmer B. Ennis, 750 Queens, was fined $25 on a charge of careless driving. Suspension of his driver's license was recommended by Magistrate Thomas.

Wilfred D. Parsons, East Road, Elk Lake, was fined $10 for driving while under a license restriction.

Judgment on a charge of car theft was reserved in the case of Frank W. Tingle, 19, of Metchosin Road, Colwood, until hearing of a second charge of breaking and entering in Saanich court. He remanded to Friday.


AUTOMATIC
Oil Heating

Install the Cyclos Conversion Burner in your present hot air or hot water furnace.

- Inexpensive to install.
- Economical to operate.
- Entirely automatic.

Phone, write or call for further information.

WE SELL ★ WE INSTALL ★ WE SERVICE

C. J. McDowell
PLUMBING and HEATING
1000 Douglas St. E 4138



"COMMUNITY"
The Finest Silverplate

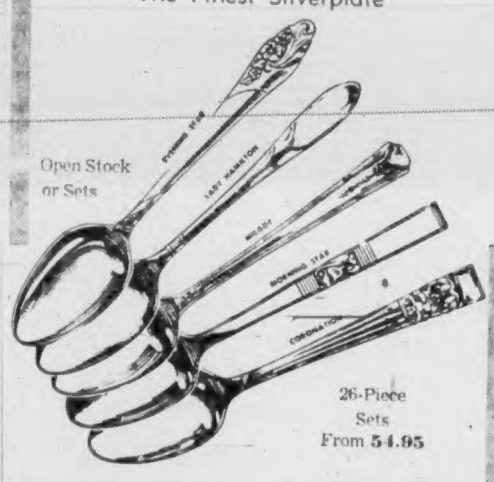

Open Stock or Sets

26-Piece Sets From 54.95

F. W. Francis LTD.
1210 DOUGLAS Street
G 7611



MILK can make your child's eyes shine...

JUST CHANGE IT INTO DELICIOUS RENNET DESSERTS

Apricot Surprise Rennet Desserts
½ cup sweetened apricot puree
2 cups milk (not canned)
1 package "Junket" Rennet Powder, vanilla flavor
chocolate sauce

Set out 5 or 6 dessert glasses. Distribute apricot puree amongst them. Make rennet desserts following directions on package—takes only a couple of minutes. Pour mixture at once, while still liquid, over apricot puree in dessert glasses. Do not move until set—about 10 minutes. Then chill. Just before serving, top with a small spoonful of chocolate sauce.

You don't need magic to interest children in MORE milk—only "Junket" Brand Rennet Powder or Rennet Tablets. The rennet enzyme changes milk like magic into creamy, custard-like desserts.

7 delightful flavors

"JUNKET" RENNET POWDER and Rennet Tablets

"JUNKET" is the trade-mark in Canada of Chr. Hansen's of Canada, Ltd. for its rennet and other food products.

CANNED SALMON SALAD—A seashore salad, cool and luscious, easy to prepare and healthful.

CANNED SALMON CASSEROLE—Here's an economy dish that's elegant and easy! Bake to golden mellowness and serve piping hot.

CANNED SALMON SANDWICHES—Good, wholesome "Dagwoods" or dainty tea-time treats, they're tastier, more economical with Canned Salmon.

CANNED SALMON LOAF—There's many a variation for this wonderful dish. Serve it hot or serve it cold—it's tasty.

CREAMED CANNED SALMON—A lunch-eon economy or party special. Add green peas, serve hot on toast or pretty fancy shells.

All Food, No Waste... CANNED SALMON is one of the most Economical Foods You can Buy!

Canned SALMON

ASSOCIATED SALMON CANNERS OF BRITISH COLUMBIA

# *Koreans Want End of Strife Despite Government Demands*

By BILL BOSS
Canadian Press Staff Writer

SEOUL, Korea, Aug. 15 (CP).—What do the Koreans really think of the 38th Parallel, or a military line not far from it, as the limit to United Nations' military operations?

It's a baffler.

More than anywhere in the West, it is important here to ask lots of questions of lots of people.

The answers seem to add up to a confused picture of national aspirations, no coherent voice on their realization and meanwhile compliance with government-ordered demonstrations without realization of their impact abroad.

There have been several demonstrations in Seoul, where as many as 25,000 citizens, in columns of threes, have wound their way from a central park, past the capital building and by the foreign correspondents' billets.

**CONTRADICTION**

They carry banners, proclaiming in English and Korean characters:

"Withdraw beyond the 38th."

"Unify Korea."

"The Yalu is our border."

And, provokingly, "Good luck Admiral Joy."

Strange contradiction. In other words: "We want the war to go on," and "May your efforts to stop it now succeed."

It is a silent filing-past. No shouts or cheers, not even muffled chatter. An interminable, straggly, white column, the only sound the sandals' shuffle on the asphalt.

Only occasionally is there a listless, almost obedient, chorus as a section repeats slogans rattled off a chart by a cheerleader.

Then the wooden masks again. It's all suspicious.

Every demonstration is order-[illegible]

Personal opinions don't matter. The government lays on a demonstration for three this afternoon and the streets detailed fall in as ordered.

**DARE NOT REFUSE**

"Citizens dare not refuse," said one parader. "They might once, or even twice, but a third time would be enough to be denounced as anti-government and therefore pro-Communist."

The government notwithstanding, the South Koreans have had quite enough of war. This feeling is shared by army officers and other ranks, who said: "We want the war to stop. Train us and we'll hold them wherever the frontier is."

On one thing both North and South Koreans agree—they want their country reunited.

A synthesis of the interviews would be:

"Koreans would be happy to see hostilities end with adequate safeguards for South Korea's territorial integrity and provision for political talks later on unification."

It would seem safe to say that any "Yalu or bust" proclivities shown by the government are not popularly supported — despite Seoul's public protestations.

# *Japanese Claims Isolation Of Human Cancer Virus*

TOKYO, Aug. 16 (Thursday) (INS)—A Japanese physician claimed today to have isolated what he called a human "cancer virus" and asserted that the disease can be diagnosed in its early stages by a reaction test.

Dr. Kiichiro Hasumi said he first discovered what he described as the cause of cancer through an electronic microscope in February, 1947.

Hasumi's exposition of his virus theory of cancer [illegible] Yamada, a member of the Japanese house of councillors, for publication in the journal of the American Medical Association.

Yamada left Tokyo by air Wednesday.

# Threatened Split of A.F.L., C.I.O. Won't Affect Canadian Labor Policy

OTTAWA, Aug. 15 (CP).—A threatened split in A.F.L.-C.I.O. co-operation in the United States will not endanger newly-reached co-ordination measures among Canada's major central labor bodies, union leaders agreed today.

Spokesmen said the Canadian policies giving Canadian labor a common voice on joint problems [illegible] in this country and are unlikely to be affected by any action in the U.S.

The U.S. move was a decision by the American Federation of Labor's executive council, made known today, to recommend dissolution of the year-old united labor policy committee through which it and the rival Congress of Industrial Organizations have worked on problems of common interest.

**AUTONOMOUS**

The A.F.L. is the big U.S. affiliate of the 500,000-member Trades and Labor Congress of Canada, while the C.I.O. has for its Canadian affiliate the 350,000-member Canadian Congress of Labor. Both Canadian bodies are autonomous.

Early this year, the two big Canadian bodies decided to deal with their joint problems by setting up a joint consultative committee. Joining them in that body were the 90,000-member Canadian and Catholic Confederation of Labor and the International Railway Brotherhoods, which have about 40,000 members in Canada.

Main concern of the committee up to now has been the relationship of rising living costs to wages, and it has been waging a campaign for federal price controls.

Today, Percy Bengough, president of the T.L.C., said that set-up would not be affected by the developing A.F.L.-C.I.O. rift.

Norman Dowd, executive secretary of the C.C.L., agreed with Mr. Bengough's view.

**BUSY OLDSTERS**

BLOEMFONTEIN, South Africa (CP)—Daily swims, bridge and snooker playing are the hobbies of identical twins, Mrs. Margieta Van Reenen and Mrs. Aletta Esser. They have just celebrated their 84th birthday here.

# Canadian Trade Deficit Blamed on Export Prices

OTTAWA, Aug. 15 (CP).—Canada got the short end of the stick on world prices last year.

On the whole, she increased the price of exports by 5 per cent, but other countries shot up the price of goods Canada imported by 7 per cent.

This, said the Bureau of Statistics today in an 85-page review of 1950 foreign trade, was one reason why Canada recorded a trade deficit when she was doing the biggest foreign trade business in history.

**TERMS WEAKENED**

The jump in import prices, over export prices, added the bureau, has weakened the relatively favorable terms of trade which Canada has enjoyed in the post-war priod.

Both exports at $3,157,200,000 and imports at $3,174,300,000 were all-time highs.

Other significant trends:

1. Canada tended more and more to put all her trading eggs in one basket—the United States. She did 66 per cent of all her trade with the U.S., and only 13.8 per cent with Britain and 20.2 per cent with other countries.

2. Though population was increasing, so were exports and imports on a per capita basis. Last year it was $225.24, a 35-per-person jump from $220.90 in 1949. Imports climbed to $229.27 from $203.79.

3. Though Canada was trying hard to become an industrial country, primary products still predominated among exports. Ten primary commodities accounted for more than one-half of total shipments.

# *Stanley Park Home To Little Old Lady*

VANCOUVER, Aug. 15.—A tiny 64-year-old woman, bent with arthritis and down to her last couple of dollars, was found by police this week in the bushes of Stanley Park, where she had been living since July 5.

She told authorities she had moved to the park, with a single blanket, after discovering she could no longer afford a home. They said she was scrupulously clean.

The Salvation Army is taking care of her.

# Still No Real Indication That Russia Plans War

—INTERPRETING THE NEWS—

By J. M. ROBERTS, JR.
AP News Analyst

Advices reaching Washington indicate that the Communist military build-up in the Balkans has reached the point where the Russian satellites are capable of making war on Yugoslavia without direct Russian intervention.

Some people think this was what A. A. Berle was referring to in his Stockbridge, Mass., speech Saturday when he said this was one of the places where a third world war could begin this year. Berle also pointed to Southeast Asia — particularly Burma and Iran as similar danger spots.

Berle, former U.S. assistant secretary of state, added that he doubted the climax would come this year.

Washington is inclined to emphasize that point.

Heretofore there has been considerable reliance on relative military positions in the Balkans to make war unlikely. For a time it was believed that Tito would prove capable of taking care of himself against the satellites.

In the last year, however, Hungary, Bulgaria and Romania, with Poland and Czechoslovakia in reserve, have made great military strides. The danger in this is self-evident.

**PEAK PASSED**

The peak of this relative unbalancing of strength now is believed to have passed, however, and current western aid for Yugoslavia is believed to be restoring the former position. Washington is relying upon that plus one other factor. It is believed that Russia now understands that such a break will mean general war.

With regard to Burma, the situation is not yet clear. Direct Communist aggression there might bring United Nations action as in Korea.

Russia's current peace offensive throws no particularly reliable light on these points. She might be hoping for a temporary lull during which to achieve surprise. The more general belief is that she plans a longer period of relaxed tensions in the hope of delaying the time when western strength will be able to tie her up completely. There is still no real indication that she intends an immediate war.

# Chinese Red Leaders Said Charged With Thwarting Soviet Aims in War

WASHINGTON, Aug. 15 (INS)—The United States said today a Russian official has charged some Communist leaders with deliberate sabotage of Soviet interests in the Korean war.

The state department made public what it called a "top secret" report to the Kremlin recommending an all-out purge of alleged saboteurs in Premier Mao's red Chinese government.

The state department said that it could not disclose the source of its information, but that the source was considered "absolutely reliable."

The voice of America broadcast news of sharp friction between the Moscow government and Mao.

**FOR TOP OFFICIALS**

The top secret report quoted was said to have come from Vladimir Rogov, chief representative in Peiping of Tass, official Russian news agency, and reportedly was labeled as intended only for official Soviet eyes.

Rogov asserted that Chinese Communist leaders directly, actively and deliberately sabotaged Soviet interests in the Korean war.

He frankly reported to Moscow that opposition to the Soviet course is growing in the Chinese Communist party, and said that mutterings among the people are getting ominous.

The voice of America broadcast concluded:

"And finally—as a remedy—Rogov makes a strong recommendation that there be an all-out purge in China."

**ATTACKS MAO**

The Russian agent, according to the broadcast, made a blistering attack upon Mao Tze Tung.

The Kremlin was advised that "of the total Chinese troops assigned to the Korean front, only two-thirds had been engaged in fighting" with the remainder kept in the rear upon orders of the high command of the first Manchurian army.

Rogov said that Mao is well aware of this order, as he had been present at the Manchurian headquarters when it was issued.

The Tass man, reporting on general discontent, said much of it stems from the fact that Chinese soldiers—the so-called volunteers—want to go home. In plain soldier's talk they're tired.

# *Oddities*

EDMONTON, Aug. 15 (CP)—Arthur Jex of Winnipeg half-awakened at a noise in his hotel room.

"Who's that," he asked sleepily.

"Sorry—just looking for the washroom," said a man in his room.

Jex went back to sleep.

The man found the washroom all right.

Jex's wallet—minus $35—was found in the washroom today.

**WEST BROMWICH, England, Aug. 15 (AP)—John Jukes got roped into a kid's cricket game, took a mighty swipe at the ball and fractured his thigh.**

**Doctors said Jukes' condition is satisfactory—for a man of 97.**

BIRMINGHAM, Ala., Aug. 15 (AP)—The blushing city commission, which accidentally voted Birmingham dry last week, has made the town legally wet again.

The commission had intended to outlaw only drinking of bay rum, paint remover, and other Skid Row substitutes for liquor. City lawyers discovered, several hours too late, that the resolution covered too much territory.

A carefully drawn law which rectified the error was passed yesterday.


AUGUST FUR SALE NOW ON

HERE'S A FINAL
CLEARANCE
of
SUMMER STOCKS

- COATS
- SUITS
- DRESSES
- SHORTIES

Wonderful groups, wonderful prices, all from our regular stock and at sensational reductions.

A LAY-AWAY PLAN AND BUDGET TERMS FOR YOUR CONVENIENCE

Malleks
1212 DOUGLAS

DON'T MISS OUR AUGUST FUR SALE

LUXURY COATS
FULL LENGTH and
THREE-QUARTERS
JACKETS and SCARVES



Order ICE
E 1193

Save—Pick Up Own Ice
50 lbs. 35¢

CAPITAL ICE LTD.
143 St. Lawrence (Rear) E 1193
Entrance also from Dallas Road



Excursion
Taxpayer's Special
"TEST TRAIN"
Saturday, August 18
Sponsored by Vancouver Island Ratepayers' Association
VICTORIA TO PORT ALBERNI
and RETURN
Leave Victoria 9 a.m. Arrive Port Alberni 2.55 p.m.
Return Fare $4.75
Returning Leaves Port Alberni 7 p.m.
Buy Your Tickets Early at Any C.P.R. Station
Proceeds to Queen Alexandra Solarium



What a SCOTCH!

White Horse... of course!

Distilled, Blended and Bottled in Scotland
26⅔ oz. bottles

This advertisement is not published or displayed by the Liquor Control Board or by the Government of British Columbia.



3-HR.
PERSONAL LAUNDRY SERVICE

| | |
|---|---|
| Pyjamas | 35c |
| Shirts | 22c |
| Shorts | 15c |
| Undershirts | 15c |
| Socks, pair | 12c |
| Handkerchiefs | 5c |
| Collars (Add 5c for silk) | 8c |
| BVD | 25c |
| Slips | 30c |
| Pants | 35c |
| Coats | 40c |
| Towels—Face | 5c |
| Bath | 10c |

3-Hr. Laundry Service
1-Hr. Cleaning
No Extra Charge

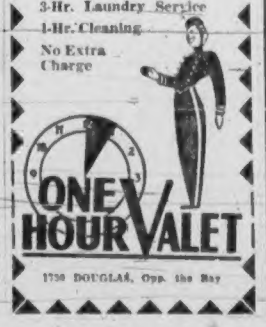

ONE HOUR VALET
1750 DOUGLAS, Opp. the Bay



BURN
Gasco Briquets
AND SAVE!

KNOW the thrifty comfort of a ton of heat for every ton of fuel you burn! This winter, heat your home with Gasco Briquets, the "Magic Fire." They're next thing to automatic heat!

- Gasco Briquets are all heat, no ash. They burn clean, steady, leaving no ash, no clinkers.
- Gasco Briquets are clean to store, clean to handle.
- Gasco Briquets cut furnace tending to a few minutes night and morning. Keep your house warm, comfortable all day, all night.
- Gasco Briquets burn perfectly in furnace, heater, fireplace or range. Order Gasco "Magic Fire" Briquets now!

PRESENT PRICE PER TON ... $23.90
FALL DISCOUNT ... 1.00

Special Price . . $22.90
— DON'T DELAY — ORDER NOW —

VICTORIA WOOD & COAL CO. LTD.
G 1722 217 Pemberton Bldg. G 2441



Don't Be Caught Napping On These August
BEDROOM SUITE SPECIALS

Here's a Red-Tag Sensation

FOUR-PIECE BEDROOM SUITE in bleached mahogany. 3 only of these, consisting of smart vanity with good-sized mirror, an upholstered bench, a 5-drawer chiffonier and double bed. A very special special at only,

99.00

At least NOT UNTIL you've got one of these special value BEDROOM SUITES in your home! See these August Bargains on our top floor.

Choose one of these at
$149.00

Regularly priced from 169.00 to 179.00. Smart four-piece walnut suite, with double bed, vanity and bench, smart chiffonier.

or

Four-piece suite in selected walnut grain. Has drop-centre vanity, large mirror, 4-drawer chiffonier and double bed. Slightly different edging on bed.

or

Modern Walnut Bedroom Suite with 6-drawer vanity and bench, 5-drawer chiffonier and double bed.
Each of these suites priced at,

149.00

Standard FURNITURE
DENNYS OF VICTORIA
Phone B 5111
Right Through—Yates to View

1858 **The Daily Colonist** 1951

AN INDEPENDENT NEWSPAPER, THE ORGAN OF NO CLIQUE OR PARTY

Published at 2631 Douglas Street, Victoria, B.C.

Sandham Graves, Editor-in-Chief

Subscription Rates: By city carrier, $1.25 per month. By mail, British Empire and American Continents, $13.00 per year; $1.00 per month. Other countries, $24.00 per year; $2.00 per month.

THURSDAY, AUGUST 16, 1951

# The Buttle Lake Issue

THE PROVINCIAL GOVERNMENT must be rueing the day it gave the power commission the green light to go ahead with the Buttle Lake project. If it is not, and if the weighty and authoritative evidence presented against this violation of a public trust has not already caused it to prepare a strategic retreat, then something is radically wrong with its conception of the public weal.

The power commission has yet to marshal all its technical support, which no matter how imposing it might sound will nevertheless be irrelevant to the main issue, that of usurpation of the legislature's rightful authority concerning Strathcona Park, but rebuttal of the fundamental wisdom of leaving Buttle Lake alone will be beyond its capacity. Too many reputable and well informed witnesses have testified against the power commission's designs for them to be scorned or treated lightly.

Three of these create a highly intriguing situation, one that the government will find impossible to write off. These three, public officials all, are the director of conservation of the lands and forest department, the provincial game commissioner in charge of field operations, and the forester in charge of provincial parks. Each of them submitted evidence inimical to the ruthless exploitation planned by the power commission.

If the views of these officials are to be ignored, let alone those of the other distinguished witnesses opposed to the destruction of Buttle Lake as a natural scenic asset, then the policies of the departments they represent are completely vitiated and the game, parks, and forests branches might as well be wound up. Of what use their purpose should the government which appoints and maintains them spurn their official and considered advice?

Frankly, even without the end of the hearing and the rendering of a decision by the water comptroller, now placed in an unenviable position, we do not think the power commission dare go ahead with its intentions. The public has been aroused, and it has its own legitimate method of visiting its wrath. Nor is it likely to forgive the government should Buttle Lake be despoiled.

# Pensions Where Unneeded

THERE is grim irony in the case of the elderly woman who went to live in the park in Vancouver rather than accept charity, and the current enrollment by the score of prosperous and prominent British Columbia citizens for old-age pensions they do not require. If Canada has any extra funds to devote to pension matters it should surely start with those in real need in these trying times. While no direct blame attaches to welfare agencies at Vancouver for neglect that was unreported, the independent spirit of this woman shines like a beacon by contrast. There is something very wrong with national policy when cover-all solutions leave gaps like this for genuine instances of distress to pass unnoticed.

It is characteristic of the federal cabinet that it begins the new universal pension scheme by the bureaucratic means of registration before it has set up any clear method of finding the money to pay the new pensions pledged. It is already apparent that this will be a bill of considerable dimensions, because on top of the aged and needy will now come the aged and well-to-do. It is quite true that the unneeded pensions will be taken back again through income taxation immediately, but it will be many years before such a blanket scheme could be deemed to be contributory or self-supporting in any valid sense.

Rather than universal pensions, including payments to those who are wealthy, a little more care for those citizens of Canada who are living at a distress level would most certainly be in order. Nor is it an answer for the Dominion to say, as say it does, that such matters are the responsibility of local government. If a universal old-age pension is a national cause, so too is the care of those who stand in genuine need. The Vancouver instance should be studied at Ottawa, because it is much closer to the realities of today than some of these superfine schemes upon paper.

# It's Worry, Not Age, That Kills

"DON'T WORRY!" How often has a family physician leaned across his desk to give that earnestly to a patient as a model and exemplary piece of advice; and how often has the patient left his office even more bewildered than before? The truth is that worry is ingrained in the human system through long habit and over emphasis, and can only be reversed in the same manner. Some strong characters there are who from infancy have trained themselves to put their troubles out of mind until such time as something of a positive nature can be done about them, but these must be few. The majority of individuals let worry ride them like a hag, expend their reserves of strength for no accomplished gain, and stare bleakly at the doctor when he tells them not to worry.

Yet it is true advice that the family physician has to offer. Worry kills too many people before their time, and needlessly. Inability to throw off the constant pressures of modern, urban living leads to a gradual piling up of unresolved doubts. The mind flies unbidden to these doubts, like the tongue to a sore tooth. Round and round the agitation goes inside of the human skull, without beginning and without end. In due course the nervous system breaks down. The digestion is ruined. Normal bodily functions are disrupted. The special reserves of strength in the human system are exhausted, and serious trouble results. Then comes the unusable counsel of perfection—don't worry.

None the less there is something that can be done about it. While it may be unnatural to be wholly free from misgivings or doubt, people can be trained to worry intelligently; that is, to take one perplexity at a time, break it up, and follow through their thinking with action until they have that problem solved. That formula, too, is as old as the physician's advice, but unfortunately as little heeded.

# Readers' Forum

Letters to the editor on any topic of genuine interest are welcome if they are brief, accurate and fair. No letter will be inserted in whole, or in part, except over the proper signature and address of the writer. Unsolicited correspondence cannot be returned.

### UPROOTED BY WIND

Sir,—The oak tree Mr. Jackson was worrying about was uprooted by wind last Friday. If we must have small trees in place of elm, ash and chestnut, why not our own graceful dogwood, instead of the evanescently beautiful but usually gloomy Japanese cherry?

J. P. THORNTON.

943 Wilmer Street, Victoria, B.C.

### PENICILLIN

Sir,—For years I was troubled with a discharge from between by toes resulting in sores, in fact the common bacteriological condition known as athlete's foot. I tried various preparations sold for the complaint but none effected a cure.

It seemed to me that penicillin was indicated but that is unobtainable without a doctor's prescription, except curiously enough as throat lozenges, so I crushed two or three of these and applied the powder. Two days brought obvious benefit and two weeks, it would seem, complete cure. Perhaps others may care to try.

It seems strange that the sale of so potent yet harmless a remedy should be restricted to throats, just where, a layman might think, it would be most injurious if indeed it is injurious anywhere.

ALEX C. HARRIS.

662 Niagara Street, Victoria, B.C.

### ALBERTA CITED

Sir,—A correspondent is incorrect in stating that there is no hospitalization in force in Alberta by the government of that province. From personal experience I found that maternity hospitalization was free without having a compulsory insurance or payment by the individual.

I would suggest to any person owning a car in British Columbia that they enquire about the prevailing rates for licenses corresponding to their own automobile in Alberta. If one were to check back to see what their taxes were in 1935, I feel that the present rate in British Columbia has changed a lot from then. I'm afraid Alberta's new highways would make the rock-dodging roads in British Columbia look a little on the shabby side.

The Alberta government was unable to give $25 a month to each person for good reasons, however, after years of good service to its people (or they would not be in power) what more could you ask for? At least they have not taken the power to take the bread out of children's mouths and practiced it. Compare Alberta's federal debit and surplus with that of British Columbia. Compare Alberta's gas and oil with the number of years our British Columbia lumber industry has been operating. . . .

F. J. FRENCH.

R.R. 1, Box 3222, Happy Valley Road, Victoria, B.C.

### ON PROPHECY

Sir,—We read with interest Mr. Shaw's letter in July 27 Colonist in which he mentions the prophecy of sudden destruction that would come on mankind when they say "Peace and Safety." He deplores the conditions mentioned in London newspapers of people living for selfish pleasures, while matters concerning the fate of humanity are being pushed into the background, "as it was in the days of Noah."

We also see a hope for the future for people who follow God's instructions. This is shown in the prophecy at 2 Peter 3:13 which states: "We, according to his promise, look for new heavens and a new earth, wherein dwelleth righteousness." Also Isaiah 65:17, 21 states: "For behold, I create new heavens and a new earth: and the former shall not be remembered, nor come into mind. And they shall build houses, and inhabit them; and they shall plant vineyards, and eat the fruit of them." Also verses 22 to 25.

LILLIAN B. HOGARTH.

2350 Lee Avenue, Victoria, B.C.

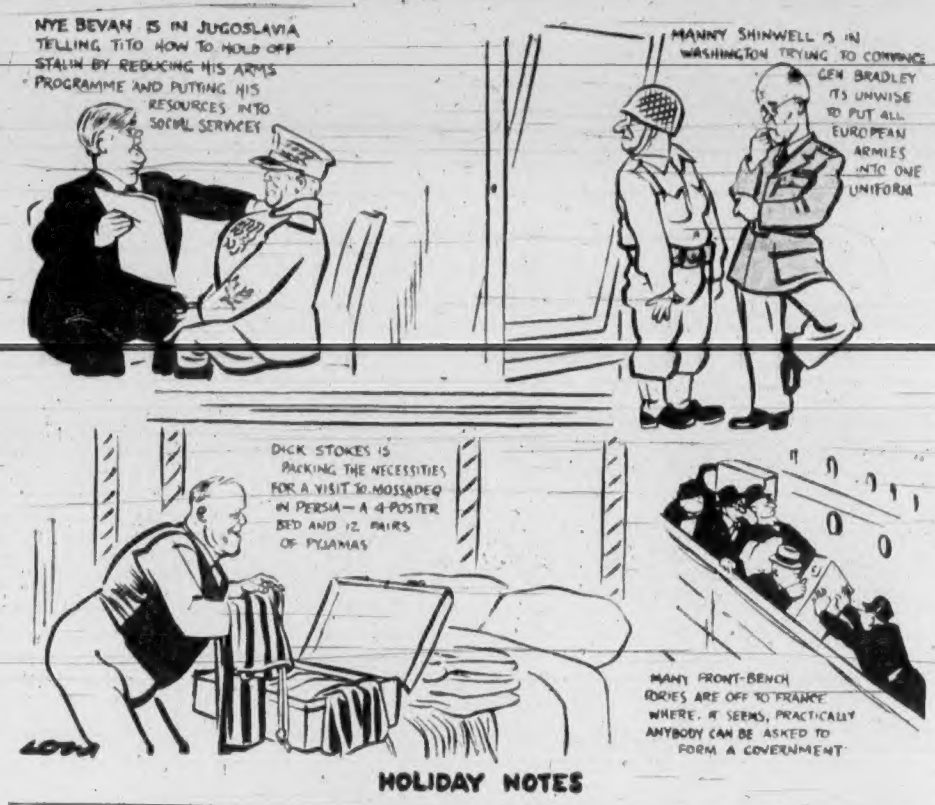


HOLIDAY NOTES

# Thinking Aloud

"... of shoes—and ships—and sealing wax—of cabbages and kings."

By TOM TAYLOR

THE Recorder, a London weekly in its 81st year, records in a recent issue the intriguing result of an intriguing experiment. It was not a case of the biter being bit but it came near to being a case of the paper getting much more than it bargained for.

The owner-editor of the Recorder, an admirer of Mr. Churchill, sought to smoke out a split he says was developing in the Conservative Party over there. The method he chose was peculiar, even if he affirms it was done to help the former prime minister, not harm him.

A stenciled card was sent to every Conservative M.P. asking him to state, anonymously, whether he thought the party would do better at the next election with Mr. Churchill as leader or with someone else at the helm.

* * *

Tory M.P.'s were flabbergasted. Nothing like this had ever happened before. One of them, Canada's well-known Beverly Baxter, tore his card up. Not quietly, though. Quoth he: "On the steps of the Capitol the honorable Brutus drew the knife and sent Caesar to his death. But the Brutus of today was offered an unsigned card instead." (Mr. Baxter writes for the Recorder under the pseudonym of "Brutus.")

It is the result of this secret ballot that is intriguing, however. The first lot of returns sent back in the envelopes provided shocked the Recorder—50 per cent carried a tick against Mr. Churchill. This was so surprising it was suspicious.

The envelopes looked genuine and they bore the House of Commons postmark. The cards were checked against one not sent out. The layout, spacing, a dropped "v" in one line, seemed identical.

Then the envelopes were compared with one left over. Color and size were the same but they were of a different quality. It was noticed that the "4" in E.C.4, part of the address, was an open figure, and the typewriter that made the stencil for the original envelopes had a normal 4.

This led to a meticulous scrutiny of the suspected cards. It was found that a lifted "x" in the genuine card was not reproduced in the suspected cards, and that a lifted "s" in the false cards did not agree with the original.

There had been a forgery!

* * *

Who were the perpetrators? They must be individuals with access to the House of Commons. It could be disgruntled Conservatives, rival Socialists, or saboteur Communists. It need not be M.P.'s, of course, who should be above such tactics. But it was some group out to damage Mr. Churchill by making it appear that nearly half his followers were dissidents. Of 139 false cards received 74 were for him and 65 against.

The plotters were careful not to put his opponents in the majority, which would have been unbelievable. Each forged card was differently marked, in different places, with different kinds of ticks, some in ink and some in pencil. Had it not been for that one slip, the "4" on the envelope, says the editor, Mr. Churchill would have been seriously harmed and his party seriously split.

The cards and envelopes were handed over to Scotland Yard, and that, perhaps, ends the matter, except that the Recorder is unlikely to try the same stunt a second time. Anonymity, as this incident proves, can boomerang on its promoters.

Incidentally the genuine cards, those not torn up by M.P.'s like Brutus but returned to the paper, bore this result: For Churchill, 81.8 per cent; against, 18.2 per cent.

*Gerald Waring*

# Reporting From Ottawa

THE executive board of the (Name of Paper) Fund for the Provision of Gold Stars for Diligent Members of Parliament reports there was no great strain on its finances as a result of the recent session.

Only six M.P.'s out of a total of 262 qualified for kudos by virtue of their consistent attendance to Commons business.

The session's gold star winners are two Liberals, Prime Minister Louis St. Laurent and E. T. Applewaite of Skeena, B.C.; two members of the Co-Operative Commonwealth Federation, O. L. Jones of Yale, B.C., and R. R. Knight of Saskatoon; one Progressive Conservative, W. G. Blair of Lanark, Ont., and one Social Crediter, John Blackmore of Lethbridge, Alta.

Of all the members of the Commons, these six alone voted in every one of the 29 recorded divisions between January 30 and June 30.

In announcing the award of gold stars to this outstanding sextet, the executive board said that individual presentations would be dispensed with. Instead, a star will be forwarded to each winner upon receipt of $100 to cover the cost of packing and mailing.

* * *

Two M.P.'s were absent from every vote, but each for a different reason. One was an M.P. in little more than name only.

A. L. Smith (P.C., Calgary) announced on the third day of the session that he was resigning because of ill health. He thereupon took his leave, returned to his home in Calgary, and waited for his party's high command to turn in his letter of resignation to Speaker W. Ross Macdonald at a politically advantageous time.

Through a curious error in judgment, the high command didn't realize the time was politically opportune until after the June 25 by-elections. So Smith's resignation didn't become effective until the very end of the session.

Smith at least was present for the first three days. Not so Montreal's Mayor Camillien Houde, who is also the Independent M.P. for Papineau, Que. He showed up only one day, June 4, and so beat out all competitors as Parliament's most persistent truant.

Twenty Liberals, mostly from the Province of Quebec, are shown as not having voted in two-thirds or more of the divisions. In this same category were five P.C.'s and, of course, Houde. None of the Socreds or C.C.F.'ers missed even half of the votes.

* * *

Because of the Liberals' overwhelming majority in the Commons (189 to 69), one might expect Liberal absenteeism would be heaviest. Actually, however, the Tories shaded the Grits, 37 to 36 per cent. Frequent P.C. and Liberal absences are explainable largely by the fact that the homes of many such M.P.'s are in Ontario and Quebec, easily accessible for long week-ends.

Best record was that of the C.C.F., with an absenteeism percentage of 14.85. Right behind the Socialists were the Socreds, with 15.52.

These statistics don't lie but they can convey false impressions. If an M.P. missed a fairly large number of divisions, it doesn't necessarily mean he shirked his duties. Sitting in the Commons listening to speeches is only part of a member's job. Agriculture Minister Gardiner, for example, missed 20 divisions, yet he's one of the busiest men in the Commons or the Government.

Then, too, the statistics take no account of pairing, the parliamentary custom by which a member of one party refrains from voting when his "pair," or opposite number in another party, is not present to vote. Nor do the figures allow for legitimate absences, as on account of illness, or attendance to public business elsewhere than in the capital.

# Fuel in Britain

By H. J. J. SARGINT

LONDON, (N.A.N.A.).—The announcement that coke is going to be rationed in this country to two tons a year per household, however large the household may be, is a sure sign that the government is contemplating rationing coal and other fuel when the weather becomes a little colder. The preliminary announcement about coke has been received with a good deal of displeasure by the British public.

These restrictions, almost of yearly occurrence in the last five or six years, would arouse cynical comment were they not so desperately serious, and if they did not press so hardly on people already so much rationed and restricted.

Other economy measures likely to be announced soon include more early and late shifts for factories, to ease the peak electricity load, and a greater drive to induce people to be more economical in the use of coal, both in industry and in their own households.

The government justified the rationing policy by saying that coke consumption rose from 21,000,000 tons in 1938 to 27,000,000 in 1950, and the uptrend has continued. Without the new restrictions, stocks would be insufficient to meet essential needs.

People are asking if it will be necessary again to import coal from America, and the opinion is crystallizing that if American coal is to be imported, it should be brought in as soon as possible, so that it could reach British ports for distribution before the winter weather, and the already choked railway services hold it up.

# Fun, Fact and Fiction

Something new is a car weighing less than 300 pounds. For the first time the pedestrian has a chance to hit back.

—Edmonton Journal.

* * *

DECEIVING

"They look such a happily married couple, John."

"You can't go by looks, dear. They probably say the same about us."

* * *

**Is it a stitch in time when a watch is sewed up in a pawnbroker's shop?**

* * *

Dennis McEvoy, assistant international director of the Reader's Digest, was in Montreal the other day, and he told of visiting a secondhand book store in Shanghai and picking up a volume entitled "Handy Everyday Phrase Book". The very first sentence read: "Hark! Our postillions have been struck by lightning!"

—The Montreal Gazette.

* * *

EVEN ON SUNDAYS

It is quite apropos these days for the wage earner to greet his wife after a shopping tour with the query: "How much did you add this time to Mr. Abbott's surplus?" Last reports has the surplus at $4,000,000 a day, including Sundays, when all the stores are closed.

—St. Catherines Standard.

# The Packsack

Of GREGORY CLARK

NOT many towns and cities in the world have thought of putting their names in lights that can be seen from the air. Or on gigantic billboards, facing the sky, that could be read from above.

The bigger cities do not require it because their location is [illegible] body who travels by air. But the smaller cities and large towns—which look astonishingly alike from the air—are decidedly anonymous to the thousands of people now traveling by aircraft. In flying between two major cities, you may follow a route with which you are thoroughly familiar from the level of the highway or the railroad train. But it is a puzzle to the air traveler to distinguish one town from the other.

From the business promotional standpoint, the identification of towns and small cities could be an extremely useful thing. Seen vertically, a town reveals aspects of it you could not possibly see on a horizontal visit—the extent of the factory areas, the character of the railway facilities, or watercourses. On the outskirts, you see big industrial plants you never realized were part of the town, no matter how often you had visited it by car or train. In other towns, you cannot help but be impressed by the vast expanses of fine cultivated farm lands extending for miles around it, and you can only suppose it is a thriving centre.

Especially in more remote areas of mountain and lake where tourists are a necessary part of the economy, some of the central towns should declare their names, so that as you look down upon the lovely scene, even in the night, when the lakes and rivers and dark forests loom, you would say, "I'm going to visit this district some day."

(Canada Wide Feature Service)

# Bofors Wonder

By ALEC DE MONTMORENCY
North America Newspaper Alliance

NEW YORK.—The world's oldest active armaments factory—the Bofors Works, in Sweden—has begun mass production of the world's newest wonder weapon. It is a 120-mm. cannon, having a fire power of 70 rounds a minute, with an effective vertical range of 43,000 feet, and a horizontal range of 61,500 feet.

Inter-Avia, authoritative Swiss aviation magazine, also reported that the new weapon, which is entirely automatic and outfitted with a radar sight, is destined for use against high-flying aircraft, thus to supplement the rockets and guided missiles which are being manufactured in Sweden to defend the country against an attack from the air.

This new cannon, which is the heaviest and the highest-shooting of all known anti-aircraft guns, and also holds the world record for fire power, is the third wonder cannon developed by Bofors since the Second World War. Another was the new 40-mm. anti-aircraft gun, a perfected type of the model which the U.S., Britain, Canada and France used extensively during the late world conflagration, with fire power increased from 120 to 240 shots a minute. Another is the 57-mm. cannon, which fires 120 shots a minute, and is fitted on the Swedish attack-plane B-18 for use against warships.

The Swiss technical publication added that the new Swedish jet-fighter Saab-29 rivals in performance both the U.S. Saber (F-86) and the Russian Mig-15. It is being built in a bomb-proof plant, hewn deep in the rock of Trollhaettan, in East Gothia province, in southeastern Sweden.

Recent deliveries of high-range radar equipment from America, added to the new artillery and aviation equipment developed in Sweden, have greatly strengthened that country's military position, improving the chances of the ancient northern kingdom to deter Russian attack.

# With the Classics

*His Valedictory*

Well, World, you have kept faith with me,
Kept faith with me;
Upon the whole you have proved to be
Much as you said you were.
Since as a child I used to lie
Upon the leaze and watch the sky,
Never, I own, expected I
That life would all be fair.

'Twas then you said, and since have said,
Times since have said,
In that mysterious voice you shed
From clouds and hills around:
"Many have loved me desperately,
Many with smooth serenity,
While some have shown contempt of me
Till they dropped underground.

"I do not promise overmuch,
Child, overmuch;
Just neutral-tinted haps and such,"
You said to minds like mine.
Wise warning for your credit's sake,
Which I for one failed not to take,
And hence could stem such strain and ache
As each year might assign.

—Thomas Hardy.

## Sixty-Up Club Enjoys Picnic

"I don't know what youngsters are coming to these days," says Mrs. Caroline Boice, 89, left, oldest member at yesterday's Sixty-Up Club picnic, to second oldest member Mrs. Janet Black, 83. Getting gentle chiding is mischievous "youngster" C. E. Stott, 64, caught pie-stealing at the Beacon Hill Park gathering.

# Trades and Labor Council to Study Question of Farmers' Milk Subsidy

Whether or not a subsidy should be paid dairy farmers by the federal government will be studied by Victoria and District Trades and Labor Council legislative committee.

The committee was instructed at a meeting last night to obtain the Canadian Federation of Agriculture brief on the dairy industry.

Delegate Ernest Oliver said that if current elimination of dairy herds continues, even 50 cents won't buy a quart of milk.

"There should be a subsidy to dairy farmers to hold on to their herds," he said.

**HIGH BEEF**

Dairy herd reduction is due to high beef prices, said council secretary Percy Rayment. "Some farmers are not selling, but if they attempt to buy stock, butchers can outbid them."

He suggested representations to Ottawa through the provincial government, adding that beef exports are ruining dairy herds and possibly depleting beef herds.

"Only reason herds reach the auction block is that farmers can't afford to keep them," Mr. Oliver added. He referred to a Daily Colonist report of the milk board hearing of Tuesday to back his subsidy request.

John Aubry, Retail Clerks' Union, said his opinion was that farmers must take the good with the bad in rejecting the subsidy proposal.

"The solution to herd shortages is a regulation that registered dairy stock cannot be sold for beef," he said.

"You can't find a solution by blaming farmers," replied machinists' delegate Harold Thayer. "The solution is that the federal government must begin a planned economy for dairying similar to that operated by the Canadian Wheat Board. British Columbia's problem is that insufficient grain is grown here for feed."

A subsidy for feed was suggested by R. H. Wooten, Municipal Employers' Association delegate.

WINNIPEG (CP) — Almost 5,000 Manitobans attended the Canadian Forestry Association's lecture-movie show on fire prevention between July 9 and Aug. 5. The mobile movie unit covered 1,700 miles in traveling to 27 points in the province.


"YES" TO 4 OUT OF 5!

Don't borrow unnecessarily, but when a loan is sound get CASH PLUS at Personal, where it's "Yes" to 4 out of 5. Phone for one-visit loan. Or come in.

QUICK CASH! at Personal

1-VISIT LOANS

Married or single, if you are employed, get Cash here promptly . . . use our special lunch hour service . . . phone first and when approved get the loan in one visit . . . get it your-way and FAST . . . employer or Department heads not involved.

Loans $50 to $1,200 on Salary, Furniture, Auto . . .

"THE COMPANY THAT LIKES TO SAY YES"
Personal FINANCE CO. OF CANADA
SUITE No. 1, 650A YATES ST., 2nd Floor, Above Tip-Top Tailors
Phone Lloyd Peterson, "Yes" Manager, B 7248
LOANS MADE TO ALL SURROUNDING TOWNS



SAVE ON PICKLING

and still get the best!

USE WESTERN de luxe VINEGARS

Made right in your own region, to bring it to you at lowest cost, its purity, strength, aged-in-wood maturity and flavour, guarantee success for your pickles, relishes, catsups, salads.

Write for YOUR new 32 page Free Recipe Book, to:

WESTERN VINEGARS

ALSO IN BULK AND BOTTLES


## 43 Cadets Pass Course In Speaking

Forty-three first year members of the Cadet Officer Training Corps at Work Point Barracks last night graduated from a 12-week course in public speaking.

The cadets were students of the four Victoria Toastmasters' clubs which conducted the course two nights each week for the past three months. Graduation last night was a dinner meeting with cadets acting as chairman, toastmaster, guest speakers and other meeting officials.

The cadets are students from 12 universities in all Canadian provinces. Chairman of last night's meeting was officer cadet Allan Armstrong of Edmonton.

Public speaking was made a requirement for C.O.T.C. members for the first time this year.

Lieut.-Col. A. Perron, commanding officer of Work Point, said the response of the Toastmasters' clubs was gratifying.

Capt. J. N. Robertson, head of cadet instruction, indicated that the plan would be repeated.

Heading the Toastmasters during the course were area governor Gordon Williscroft and educational chairman Denis Taylor.

**TIME SAVER**

Daylight saving time was instituted in Canada in 1918 when Parliament passed the Daylight Saving Act.

Four-Year Course Urged

## *Officials Endorse Fund For College Endowment*

Definite progress has been made toward the establishment of an endowment fund for Victoria College, according to Principal Dr. John M. Ewing.

A special meeting of important provincial, civic and business officials, including Education Minister W. T. Straith and Deputy Minister Dr. F. T. Fairey, endorsed the idea as "both practical and desirable," Dr. Ewing said.

"Much of the initiative has come from Major H. Cuthbert Holmes, who believes that the college is an essential element in the cultural and economic expansion of this area."

The time was now at hand, Major Holmes told the meeting, for the college to expand into a four-year institution and to become established as a federated college of the University of B.C.

The meeting supported his recommendation that steps be taken immediately to set up necessary administrative machinery.

Others present were J. B. Clearihue, chairman of the Victoria College Council; Robert A. Wootton, city lawyer; Col. A. G. Styles, manager of the Canada Permanent Trust Co.; R. W. Phipps, manager of the Royal Trust Co.; S. Crawley, manager of the Royal Trust Co.; G. E. Whitaker, manager of the Canada Trust Co.; R. Edgell, manager of the Yorkshire Trust Co.; W. W. Lewis, manager of the Montreal Trust Co.; Sandham Graves, editor-in-chief of The Daily Colonist, and Dr. W. H. Hickman, vice-principal of Victoria College.

FUNERAL NOTICE
VICTORIA LODGE NO. 1, I.O.O.F.

The Officers and Members of Victoria Lodge No. 1 are requested to meet at the Odd Fellows' Hall on Thursday, Aug. 16, at 1.10 p.m., to attend the funeral of our late brother A. D. Rogertson.

Funeral from Hayward's B.C. Funeral Chapel at 1.30 p.m.

Visiting brethren invited to attend.

By order of the Noble Grand
J. M. McKIM,
Rec. Secretary.


$50.00 Allowance on your old washer on a new G-E WASHER At Only $189.50

MACDONALDS
712 YATES E 1171



Woodward STORES (VICTORIA) LTD.

ALL-WEATHER COATS

Just arrived from England! If you insist on the new, the smart, the practical . . . the all-weather coat is the coat for you! Beautifully tailored . . . right, rain or shine!

A
The Wetherall Coat
Completely rainproof . . . rubberized linen with four-way belt and detachable hood. Colours, ice blue and brown. Each 65.00

B
All-Wool Gabardine Coat by Dixon and Gault. Raglan sleeves, single or double breasted style. Navy and beige. Sizes 32 to 40 55.00

C
"Anti-Rain" popular coat with art silk lining. Raglan sleeves, detachable hood . . . can be worn belted or unbelted.—In blue, gold, green and chestnut. Sizes 12 to 18 35.00

UMBRELLAS
Of good quality rayons and acetate. 10 or 16-rib frame insures longer service. Selection includes self-borders, woven patterns, stripes and the ever-popular plaids. 2.95 to 7.95

"Brophy" Telescopic Umbrellas . . . close down to a compact, easy-to-carry size. Ideal for travelling, shopping. Selection of smart patterns 7.95

SAXONE SHOES for Men
Handsome scotch-grained brogue . . . for dress, casual or business wear. Comfortably lasted . . . wears and wears . . . 16.95
Also . . . fine calfs in medium, lights and dress weights.

Douglas at Courtney Streets Telephone B 7231

SAY! HAVE YOU HEARD ABOUT TODAY'S GREAT EVENT

Eddy's Dollar Day

When Eddy says "Dollar Day" . . . well, that's something. The dollar comes back to real spending power in a wonderful selling event. There are Eddy-Wise values on every floor . . . sensational groups, wonderful values, astounding prices!

DRESSES
and they're smart summer styles in cottons, eyelet and jerseys, sheers, picolay and linens. Values in the group as high as 29.50, and here are the prices.
3.00 5.00 7.00

COATS, SUITS AND SHORTIES!
Two Great Groups
Coats and shorties in new fabrics and colors, values in this group as high as 59.50, now your choice 10.00, 15.00 and 20.00
Coats, Suits and Shorties, in a big group that includes values up to 55.00. 15.00 and 20.00

RAINCOATS in the Burberry style, with fitted backs and in navy, checks or light blues. Reg. 29.95, now 20.00

SWIM SUITS Carrying names you know. One and two piece in nylon and lastex satin. Plain and patterned fronts. Values to 15.95, now 5.00 and 7.00

ROBES
BRUSHED RAYON ROBES—Wrap around and zipper-front styles. Reg. 7.95 3.00
SATIN ROBES — These are manufacturer's samples, some slightly shop soiled. Reg. to 24.95 10.00
SILK HOUSECOATS—Just three of these at this amazing price 5.00

SLIPS
Some branded lines in satin and crepe, with strapless slips included. Reg. to 3.95 1.50
100% Nylon Slips. Perfect quality. In pink, white or blue 4.50
Gowns in jersey or crepe. Also nylon. Reg. to 7.95, now 3.00
St. Michael's interlocking pyjamas. All sizes. Values to 5.50, now 3.00
"The Thing," so smart and new. Small, medium and large. Reg. 2.95 1.00

SLACKS
Be here early for these 3.95 values, going at 1.00. Strapless Halters, some slightly shop soiled, a good range of colors. Values to $1.50 for 50c

T-SHIRTS
With plain or patterned fronts, some with low necks and dolman sleeves. Values to 2.95, for 1.00

Full Fashioned HOSE
In a complete color range. Values to 1.95, for 50c

Brassieres by a well-known maker, in nylon and satin, in white, blue or black 1.00

SWEATERS
They're short-sleeved pullovers, substandards of course, but look at the value. Only 1.50
Sweaters that carry a famous name, pullovers and cardigans, in a good choice of colors. Reg. to 7.95 3.00
St. Michael's Sweaters—Pullovers and cardigans in yellow, grey, blue and coral. Reg. 4.95 and 5.95, for 2.00
Weskits—A smart, practical garment, mothproof and shrinkproof. All wool. and reg. 3.95, for 2.00
Pullovers and Cardigans—A special group that were as high as 14.95, now going at 4.00 and 5.00

GLOVES
The color, the size, the fabric you want. 1.75 value, for 50c

HAND BAGS
Plastic, suede or leather. Values to 5.95, for 1.00

PRICES ARE DOWN DOWNSTAIRS TOO . . .

Children's Sun Dresses
Prints and plaids. Sizes to 12. Reg. 2.98, for 1.00 and 1.50

FOR THE MEN . . .
Give him a tie, and what a choice. They were to 1.50, and you take your pick 50c
Shorts and vests. Reg. 69c. Now 2 for 1.00

Plaid Raincoats
Sizes 7 to 12. Reg. 7.98, for 5.00
Sizes 3 to 6. Reg. 5.98, now 4.00
T-SHIRTS—Plain and two tone. Values to 1.29 69c
CHILDREN'S SOCKS—98c values, for 39c
CHILDREN'S PANTS and VESTS—They were to 79c, now 25c
GIRLS' RAYON PYJAMAS—Reg. 1.79, for 1.00

Modern store for the modern woman and her children

Over, On and Under Douglas

# Mona Glo

Needs No Undercoat or Primer
Where Two Coats Are Needed Use Mona Glo for Both

For . . .
WALLS
CEILINGS
WOODWORK
FURNITURE

WASHABLE
SCRUBABLE
EASY TO APPLY

Covers 1½ times more area than any other enamel.

Use Mona Glo . . . the Economical Enamel with a Luxury Finish!

GENERAL PAINT STORE
1465 DOUGLAS Street — Phone Orders Daily Delivery — Phone Empire-0018



# School Days are Coming!

And They'll Want

## PENCIL SETS

Make sure they have their names on their pencils this year. Six pencils, with owner's name in gold on each ..... 49c

Six pencils in fabricord case, gold stamped with name on case also ..... 89c

SCHOOL PENS
That carry the names you know
WATERMAN'S
PARKER
SHEAFFER
EVERSHARP
The pen you want at the price you want to pay.

PORTABLE TYPEWRITERS
To make school work easier. The Smith Corona Skywriter, smart, compact, light as a feather and small enough to fit in a suitcase ..... $69.50

OTHER DIGGON VALUES
Duofast Pocket Stapler, clips in your pocket or purse, staples up to 16 sheets at one time ..... $3.50
Marsh "77" Felt Tip Fountain Marker, for paper, wood, metal, fibre or glass. With 2 extra tips and can of ink $5.75
Hand Colored Photographs of Local Scenes ..... $1.95

IT'S TIME TO THINK OF CHRISTMAS CARDS
Personal Christmas cards are now ready for selection, distinctive, unusual, exclusive. Make your choice early.

This Week's Book — "HIS EYES ON THE SPARROW" and autobiography by Ethel Waters with Charles Samuels.

DIGGONISM
A college education hurts no one so long as they are willing to learn a few things after graduation.
GOVERNMENT AT JOHNSON

Diggon's!



COMING SOON—PRICE INCREASES!
So Buy NOW . . . at This Low, Low Price!

Brand New
# COLUMBINE

Complete with attachments manufactured by STATE

1-Year Guarantee

LOOK! ONLY 18.95

For FREE Home Demonstration Phone B 2231

Or Write 850 Fort St. Victoria, B.C.
None Sold to Trade

STATE
VACUUM STORES OF CANADA LTD.

NOTE:
Special Service for Out-of-Town Customers!
24-Hour Phone Service


# Uncle Wiggily Story

By Howard Garis

**BOSUN'S LUNCH**

Bosun, the old sea dog, was rowing as hard as he could to keep the boat, with Uncle Wiggily, Buster and Bunty in it, well ahead of the pursuing, snapping turtles.

"Are you getting tired, Bosun?" asked Uncle Wiggily who sat in the stern to steer the small boat back to the raft. "Do you want me to help you? I can take my turn."

"I know you can, Cap'n Wiggily, sir," answered Bosun. "But if we changed places it would mean the boat would stop a little while. Then the turtles might catch up to us."

"And they might bite pieces out of the oars and then the oars wouldn't be any good, would they, Bosun?" asked Buster.

"That's right, Buster Boy," replied the old sea dog. "When you were marooned on Mud Turtle Island you saw how strong were the jaws of that one big snapping turtle."

"I'll say I did!" exclaimed the Rabbit Scout. "He bit in two pieces some sticks as big as broom handles. But he got tired after a while and went away."

"He went to get a lot of his turtle friends to chase us," said Bunty. "Oh, preciousums, darlingums Priscilla! What can we do?"

"For one thing, you can cut out that baby talk, if you please," said Buster.

"All right, My Hero!" said Bunty. She called Buster a hero because on Mud Turtle Island he had driven away three new bad foxes by throwing blazing sticks at them. "No more baby talk, Hero Buster."

"And please stop calling me a hero," said Buster. "I'm just a plain Rabbit Scout."

"And a very good Rabbit Scout you are, Buster," said his father. "You were ready and brave on the island with Bunty. But you said, Bosun, that you had an idea that might stop these snapping turtles from chasing us to bite holes in the oars."

"All right, My Hero!"

"Yes, Cap'n Wiggily, sir, I have an idea."

"What is it," Bosun?"

"My idea is to give these snapping turtles a lunch. They would stop to eat the lunch and that would give me time to row away from them. I might even hoist the sail, which would make us go faster. The wind is changing. I can soon hoist the sail if I could stop these turtles for a little while. A lunch would do it."

"Oh, but Bosun," said Buster. "Bunty and I ate all the lunch we brought with us to Mud Turtle Island. There isn't even part of a carrot sandwich left."

"That's all right, Buster," barked the old sea dog. "I have a lunch of my own. When we started out on this rescue voyage, Cap'n Wiggily, I put some dog biscuit sandwiches in my coat pocket. I thought I might get hungry. But I didn't have time to eat. The sandwiches are now in my left paw pocket. Buster, just reach in and take out the sandwiches. I don't want to stop rowing or I would get them myself. Just toss the dog biscuit sandwiches over the stern. I think the snapping turtles will stop to eat them and that will give us a chance to get away."

"All right, Bosun! I'll do it!" answered Buster. He tossed the sandwiches over the back of the boat into the midst of the chasing turtles who were now churning the water of Frog Pond into froth and foam as they raced after the boat.

But, no sooner had Buster tossed the sandwiches overboard, than the turtles stopped chasing and began fighting among themselves to eat Bosun's lunch.

"Avast and belay! Now we can get away!" barked the old sea dog. "I can hoist the sail and we'll soon leave these turtles far astern."

No sooner said than done. The turtles were so eager to eat Bosun's lunch that they forgot all about chasing the sail boat. The wind blew harder. The boat went faster. But all of a sudden Bosun said:

"Something has happened, Cap'n Wiggily, sir!" Tomorrow I will tell you what happened if the coffee pot will make some candy out of the condense milk for the pussycat's breakfast.

(Released by The Bell Syndicate, Inc.)

# Daily Astrology

By RITA DEL MAR

For THURSDAY, AUG. 16, 1951

Today's quotation: "Too many, I suspect, think of serving America only in terms of romantic martyrdom. They are willing to die for their country, but they do not know how to go about living for it." —Albert Carr.

Thursday for everyone: This is a day when feelings and emotions are apt to run high; let reason and tolerance protect you from mistakes. Complete tasks and solve problems.

Look for your birthdate and birthsign below:

March 21 to April 19 (Aries)—Define, clarify aspirations; give way a bit where necessary; avoid injured feelings.

April 20 to May 20 (Taurus)—Gain insight into commercial, domestic, parental matters; seek a satisfying adjustment to upsets.

May 21 to June 20 (Gemini)—A show-down concerning points of contention is likely; keep a calm, unruffled attitude. Use care en route.

June 21 to July 22 (Cancer)—Pay attention to your own and partnership funds, but don't become upset over them.

July 23 to Aug. 22 (Leo)—Make this an attractive day rather than one of heightened conflict; take the middle road.

Aug. 23 to Sept. 22 (Virgo)—Take required measures to revise your job line-up; get some rest, light recreation in evening.

Septe. 23 to Oct. 22 (Libra)—Manage romantic, social activities with skill; be considerate though others are not.

Octo. 23 to Nov. 21 (Scorpio)—Work in closer union with others to promote ambitions; soft words are useful.

Nov. 22 to Dec. 21 (Sagittarius)—Recheck plans and arrangements, think things out clearly; refrain from over-optimism.

Dec. 22 to Jan. 19 (Capricorn)—Concentrate on budgets, financial links with others; practise teamwork today.

Jan. 20 to Feb. 18 (Aquarius)—Reach a new high in accord, united action; sidetrack strain; leave balkiness to others today.

Feb. 19 to March 20 (Pisces)—Complete tasks; solve problems; expedite the job; get the right slant on dilemmas.

Planning ahead — Good for sociability, entertaining, etc.: Morning of 16, evening of 20, 22; afternoon of 25, 28, 29, 30.

(Released by Consolidated News Features, Inc.)


TURN YOUR OLD GOLD INTO CASH
K. A. McLeod Co. Ltd.
(THE OLD GOLD SHOP)
Now Located at 1111 Douglas


**EARNINGS UP**

MONTREAL, Aug. 15 (CP).—Imperial Oil Limited today reported net earnings of $18,120,806 for the six months ended June 30, 1951, compared with $10,975,499 for the corresponding period last year.

**ALGOMA WEAKENS**

MONTREAL, Aug. 15 (CP).—A weaker Algoma Central issue featured the trading on the Montreal bond market today. The majority of the list was unchanged, however, in quiet trading.

**HE SAID NO**

John Forsyth, British inventor, once refused a French offer of £20,000 for an artillery device he perfected.


RICH FLAVOUR SEALED IN!

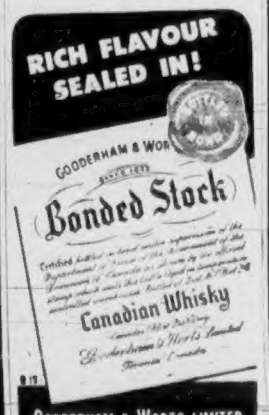


GOODERHAM & WORTS LIMITED
Established 1832


This advertisement is not published or displayed by the Liquor Control Board or by the Government of British Columbia.

New and excitingly distinctive

RCA VICTOR
3-SPEED RADIO-PHONO V-405

Inspired by the delightful 18th Century "lowboy", RCA Victor designers have struck an exciting new note in furniture decor. This beautiful model features RCA Victor's Simplified 3-Speed Record Playing System . . . powerful standard broadcast radio . . . "Golden Throat" tone system. An exceptional value at a surprisingly moderate price!

Only $229.50
In walnut finish
(Slightly higher in mahogany or blonde finishes)

come in for a demonstration

Headquarters for RCA VICTOR Radio Records Television

Kent's 742 FORT

Prepared for you from the WORLD'S CHOICEST COFFEE BEANS

Choicest coffee beans from the world's finest plantations are selected for preparing *Nescafé. First the coffee beans are freshly roasted. Then the coffee is brewed and the soluble coffee solids, the part that contains the aroma and flavor, are extracted and carbohydrates are added solely to seal in all the coffee goodness.

All you do is just measure one teaspoonful right into the cup—pour on boiling water—and stir. One taste and you'll know why more people drink Nescafé . . . *for pure coffee enjoyment.* No fuss or bother—no wait. More economical, too, than ordinary coffee making. You save up to 40¢ a pound when you enjoy Nescafé.

NESCAFÉ

*Nescafé (pronounced NES-CAFAY) is the exclusive registered trade mark of Nestlé's Milk Products (Canada) Limited to designate its soluble coffee product which is composed of equal parts of pure soluble coffee and added pure carbohydrates (dextrins, maltose and dextrose) added solely to protect the flavor.



CLASSIFIED ADS
Serve You Every Day . . . In Every Way!
Dial B 3131 — Ask For Classified



A·I·D·Drug Stores
Personal Service
ASSOCIATED INDEPENDENT DRUGGISTS

| | |
|---|---|
| Williams' Glider (BRUSHLESS SHAVE CREAM) | 45c, 65c |
| Tuffy Caps | 10c |
| Steadifeed Nursers | 39c |
| Mecca Ointment | 35c, 69c |
| Dickson's Stomach Powder | 75c, 1.50 |
| Maclean's TOOTH PASTE | 43c, 69c |
| Minard's Liniment | 33c, 63c |

HERE'S HOW to relieve discomfort after you eat, drink, smoke too much!
ENO'S "FRUIT SALT" 59¢ & 98¢

MEAD'S

| | |
|---|---|
| Poly-Vi-Sol | $1.50, $3.75 |
| Ce-Vi-Sol | 85c, $1.75 |
| Fer-in-Sol | 75c, $1.75 |
| Tri-Vi-Sol | $1.25, $3.25 |
| Mead's C.L.O. | 75c, $1.60 |
| Mead's Oleum Percomorphum, 50cc | $3.99 |
| Mead's Oleum Percomorphum, 10cc | 95c |
| Dextri Maltose | 80c |

IT'S NEW!
Toni CREME SHAMPOO GIVES YOU SOFT-WATER SHAMPOOING EVEN IN HARDEST WATER
4-oz. jar 95¢
2-oz. tube 55¢

IF YOUR TENDENCY TO CONSTIPATION IS INCREASING—TRY Beecham's LAXATIVE PILLS 23¢ & 49¢

FIRST TIME IN CANADA!
GILLETTE BRUSHLESS Shaving Cream
CONTAINS K34 Unique Antiseptic Ingredient
43c

Try Veto
COLGATE'S NEW CREAM DEODORANT
Contains DURATEX Exclusive New Safety Ingredient!
• Safely checks perspiration!
• Safe for clothes
33c, 53c, 75c

PABLUM

| | |
|---|---|
| Pablum Mixed Cereal, 8 oz. | 25c |
| Pablum Mixed Cereal, 16 oz. | 48c |
| Pablum Oatmeal, 8 oz. | 25c |
| Pablum Oatmeal, 16 oz. | 48c |
| Pablum Rice, 8 oz. | 25c |
| Pablum Barley, 8 oz. | 25c |

YOUR A.I.D. STORES IN VICTORIA

JUBILEE PHARMACY — RICHMOND AT FORT — E 8011
GORGE PHARMACY — 3020 TILLICUM RD. — E 7702
MINNIS' PHARMACY — 727 YATES — G 8128
FERNWOOD PHARMACY — 1922 FERNWOOD RD. — G 2729
McCALL-DAVEY DRUG CO. — DOUGLAS AT PANDORA — B 3921
AARONSON'S DRUG STORE — COOK AT FORT — G 8414
DARLING'S PHARMACY LTD. — FORT AT BROAD — B 1919
PANDORA PHARMACY — COOK AT PANDORA — G 3641
TERRY'S (1939) LTD. — DOUGLAS AT FORT — E 7127
DAVENPORT PHARMACY — 2013 OAK BAY AVE. — E 9721
HILLSIDE PHARMACY — HILLSIDE AT QUADRA — G 7622
BURNSIDE PHARMACY — 30 BURNSIDE WEST — E 0515

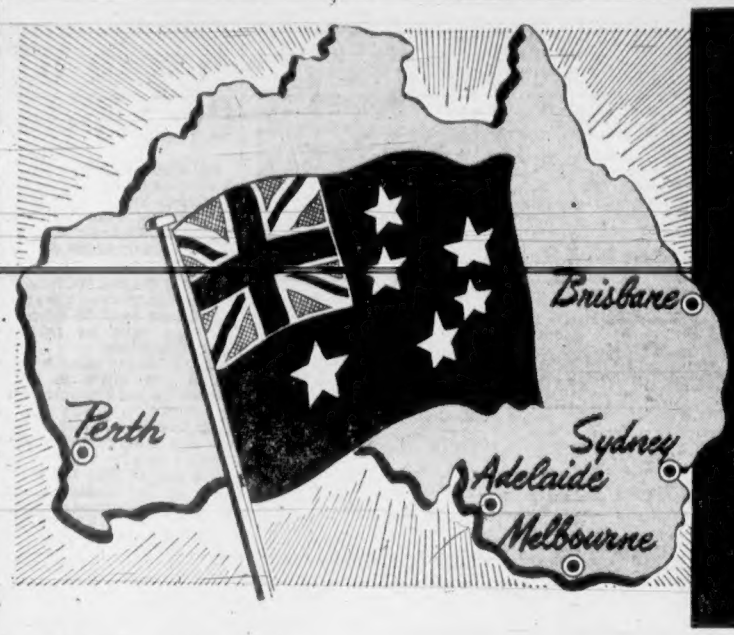


# This week at.....
# SAFEWAY
# AUSTRALIAN FOODS
## *at Attractive*
# LOW PRICES

**Prices Effective**
**Aug. 16 to 18**

REMEMBER—Safeway prices are UNIFORMLY the same in every store where this advertisement is effective. . . . You can be sure of UNIFORM LOW PRICES every day in the week at your neighborhood Safeway.

★ **BARTLETT PEARS** Australian, 28-oz. can **33c**

★ **SPICED BEEF** Mayfair, Australian, 12-oz. can **35c**

★ **FRUIT CAKES** Australian, Dark or Light, 1-lb. vacuum tin **59c**

### Canned Fruit

| | | |
|---|---|---|
| **Cherries** | Honeychild, Choice, H.P., 15-oz. can | 25c |
| **Apricots** | Royal City, Choice, Halves, 15-oz. can | 25c |
| **Peaches** | Australian, choice, 28-oz. can | 34c |
| **Grapefruit** | Fancy Quality, 20-oz. can | 23c |
| **Fruit for Salads** | Niagara Falls, Choice, 15-oz. can | 25c |
| **Applesauce** | Lakemead, Fancy, 15-oz. cans 2 for | 33c |

### Salad Dressing

| | | |
|---|---|---|
| **Mayonnaise** | Best Foods, 16-oz. jar | 59c |
| **Miracle Whip** | Kraft, 32-oz. jar | 89c |
| **Sandwich Spread** | Nalley's, 8-oz. jar | 29c |

*Here's a handy check-list of*
**CANNING SUPPLIES**

| | | |
|---|---|---|
| **Fruit Jars** | Dominion W.M., Medium, dozen | 1.79 |
| **Fruit Jars** | Improved Gem, Medium, dozen | 1.65 |
| **Jelly Glasses** | Dominion, half pints, dozen | 89c |
| **W.M. Lids** | Dominion, 12's (Anchor Brand) | 28c |
| **Rubber Rings** | Realtite, red white, 12's 2 for | 17c |
| **Certo** | liquid, 8-oz. bottles | 25c |
| **Parowax** | 1-lb. cartons | 21c |
| **Fruit Jars** | Kerr Mason, W.M., pints, dozen | 1.59 |

### Canned Juices

| | | |
|---|---|---|
| **Prune Nectar** | Sunsweet, 13-oz. can | 24c |
| **Apple Juice** | Westfair, Choice, 20-oz. can | 13c |
| **Grapefruit Juice** | Townhouse, Natural, 48-oz. | 29c |
| **Orange Juice** | Full o' Gold, 48-oz. cans | 31c |
| **Blended Juice** | Blend o' Gold, 20-oz. cans 2 for | 27c |
| **Lemon Juice** | Exchange, 6-oz. cans | 11c |
| **Tomato Juice** | Hunt's, California, 15-oz. can | 13c |

### Canned Vegetables

| | | |
|---|---|---|
| **Green Peas** | Nature's Best Choice, Garden, 15-oz. can | 17c |
| **Diced Beets** | Taste Tells, Choice, 15-oz. can | 12c |
| **Golden Corn** | Country Home, Fancy, 15-oz. can | 13c |

### Cheese

| | | |
|---|---|---|
| **Swiss Cheese** | Crown and Trouben, 8-oz. packages | 49c |
| **Canadian Cheese** | Kraft, 1-lb. package | 65c |
| **Velveeta Cheese** | Kraft, 2-lb. package | 1.17 |
| **Mild Cheese** | Berkshire Cheddar, lb. | 55c |
| **Medium Cheese** | Berkshire Cheddar, lb. | 59c |
| **Sharp Cheese** | Berkshire, Cheddar, lb. | 63c |

### Canned Milk

| | | |
|---|---|---|
| **Klim** | Powdered Milk, 16-oz. can | 79c |
| **Skim Milk** | Canac, Powder, 16-oz. can | 35c |
| **Can Milk** | Bordens, 16-oz. cans 2 for | 35c |

### Ready Dinners

| | | |
|---|---|---|
| **Chuck Wagon Dinner** | Burns', 15-oz. can | 39c |
| **Unger's Pie** | Steak and Kidney, 15½-oz. can | 33c |
| **Irish Stew** | Clark's, 15-oz. can | 31c |
| **Shepherd's Pie** | Unger's, 15½-oz. can | 33c |
| **Wieners and Beans** | Burns, 15-oz. can | 30c |

### Desserts

| | | |
|---|---|---|
| **Fruit Pudding** | Shirriff's, 15-oz. can | 39c |
| **Jelly Powders** | Empress, 3¼-oz. pkgs. 2 for | 19c |
| **Sherbet, Junket** | Orange, Lemon, Raspberry | 19c |
| **Custard Powder** | Birds, 11-oz. tin | 36c |

### Cake Mixes

| | | |
|---|---|---|
| **Devils Food** | Aunt Jemima Cake Mix, 16-oz. package | 35c |
| **Gingerbread Mix** | Little Dipper, 14-oz. bag | 33c |
| **Chocolate Cake** | Shirriff's Mix, 16-oz. package | 34c |
| **White Cake Mix** | Little Dipper, 15-oz. bag | 33c |

### Breakfast Foods

| | | |
|---|---|---|
| **Sugar Crisps** | Post's, Puffed Wheat, 6½-oz. packages 2 for | 35c |
| **Corn Flakes** | Kellogg's, 8-oz. packages 2 for | 31c |
| **Shredded Wheat** | 12-oz. packages 2 for | 31c |
| **Corn Pops** | Kellogg's, 4½-oz. packages 2 for | 35c |
| **Cream of Wheat** | Regular or Quick, 14-oz. package | 29c |

### Seafoods

| | | |
|---|---|---|
| **Solid Tuna** | Crawford, Light, 6½-oz. can | 32c |
| **Sockeye Salmon** | Gold Seal, Fancy, 7¾-oz. | 47c |
| **Chicken Haddie** | Sea-Lect, 16-oz. can | 24c |
| **Sardines** | Guardsman, 3¾-oz. cans 3 for | 27c |
| **Pink Salmon** | Todd's, Fancy, 7¾-oz. can | 23c |

### Baby Foods

| | | |
|---|---|---|
| **Baby Cereal** | Heinz, Oatmeal, Barley or Cereal, 8-oz. pkt. | 24c |
| **Swift's Meats** | Beef, Liver, Veal, 3½-oz. 2 for | 45c |
| **Baby Foods** | Heinz, Assorted, 5-oz. cans 3 for | 28c |

### Marmalades

| | | |
|---|---|---|
| **Strawberry Jam** | Empress Pure, 48-oz. tin | $1.21 |
| **Plum Jam** | Empress Pure, Red, 24-oz. tin | 39c |
| **Marmalade** | Empress Pure, Orange, 24-oz. tin | 38c |
| **Peanut Butter** | Beverly, Crunchie Style, Ice Box Jar, 16 oz. | 39c |
| **Gooseberry Jam** | Empress Pure, 24-oz. tin | 55c |

### Household

| | | |
|---|---|---|
| **Glass Cleaner** | Aero Mist, 24-oz. bottle | 29c |
| **Cleanser** | Old Dutch, tin | 13c |
| **Bleach** | Perfex, 32-oz. bottle | 31c |
| **Glo-Coat** | Johnsons, pint can | 59c |
| **Wax Paper** | Hand-E-Wrap, 100-foot roll | 34c |

## AUSTRALIAN FOOD PRODUCTS

This week is Australian Foods Week. All Safeway Stores throughout British Columbia are prominently featuring popular items of fine quality Australian foods. Check the many values offered this week-end in your neighborhood Safeway Store. Shop early!

| | | |
|---|---|---|
| **Crushed Pineapple** | Australian, Choice, 20-oz. can | 29c |
| **Pineapple Pieces** | Australian, Choice, 20-oz. can | 31c |
| **Sliced Pineapple** | Australian, Choice, 20-oz. can | 33c |
| **Pineapple Juice** | Australian, 20-oz. can 2 for | 27c |
| **Beefsteak** | Boston, Australian, Casserole, 12-oz. can | 41c |
| **Washed Currants** | Australian, 16-oz. bag | 23c |
| **Seedless Raisins** | Australian, 16-oz. bag | 25c |
| **Sultanas** | Martins, Australian, 2-lb. bag | 47c |

### Biscuits

| | | |
|---|---|---|
| **Ceylons** | I.B.C. Chocolate or Carmel, package | 49c |
| **Ajax Biscuits** | Red Arrow, 13-oz. package | 33c |
| **Select Biscuits** | I.B.C. Mixed, 12-oz. package | 34c |

### Vinegar

| | | |
|---|---|---|
| **White Vinegar** | Heinz, 160-oz. jug | 99c |
| **Cider Vinegar** | Heinz, 16½-oz. bottle | 18c |
| **Malt Vinegar** | Heinz, 33-oz. bottle | 35c |
| **White Vinegar** | Western, 24-oz. bottle | 21c |

### Soaps

| | | |
|---|---|---|
| **Lux, Oxydol, Rinso** | Large package | 41c |
| **Super Suds** | large package | 41c |
| **Maple Leaf** | Soap Flakes, 15-oz. package | 39c |
| **Toilet Soap** | Camay, Bath size, bar | 14c |
| **Palmolive Soap** | Regular, cakes 2 for | 19c |

### Oils

| | | |
|---|---|---|
| **Mazola Oil** | 1-lb. can | 54c |
| **Italian Olive Oil** | Berio, 5-oz. tin | 51c |
| **Machine Oil** | 3-In-1, 3-oz. can | 21c |

### Miscellaneous

| | | |
|---|---|---|
| **Asparagus Soup** | Campbell's, 10-oz. can | 19c |
| **Sanitary Napkins** | Kotex or Modess, regular 12s 2 pkgs | 79c |
| **Tomato Soup** | Clark's, 10-oz. can | 11c |
| **Jellied Chicken** | Farmerette, 7-oz. cans | 52c |
| **Burns' Spread** | Ham and Pork, 3-oz. can | 18c |
| **Eggs** | Grade A, Medium 1-dozen carton | 74c |
| **Pork and Beans** | Taste Tells, 15-oz. can | 12c |
| **Celery Soup** | Heinz, Cream, Con. 10-oz. can | 15c |

### Pet Food

| | | |
|---|---|---|
| **Cat Food** | Ballard, Champion, 15-oz. can 2 for | 25c |
| **Spratt's Deal** | 3 bags, reg. price 1 free | 54c |

## SAFEWAY FRESH PRODUCE

Add *fresh* appeal to every meal with vegetables and fruits

A grand array of fresh spring fruits and vegetables . . . so crisp, so bright and colorful you can almost see that fresh-from-the field flavor. And fresh from the field they are.

★ **TOMATOES, FIELD** Ideal for slicing or salads. Red-ripe, firm, lb. **16c**

★ **WATERMELON** Imported, sweet, with minimum seeds in each luscious slice, lb. **6c**

★ **CANTALOUPE** Imported, sweet, vine-ripened, serve with ice cream, lb. **10c**

★ **POTATOES** Local, washed, excellent for potato salad 10 lbs. **35c**

| | | |
|---|---|---|
| **Peaches** | Okanagan, firm. Lowest market price | |
| **Melons** | Honeydew, just right for eating, lb. | 16c |
| **Grapes** | Malaga, firm cluster, sweet and juicy, lb. | 16c |
| **Plums** | Okanagan, excellent flavor 2 lbs. 19c; Approx. 15-lb. case | $1.25 |
| **Celery** | Local, tender stalks, fresh and crisp, green, lb. | 9c |
| **Lettuce** | Imported, large heads, cool and salady, fresh, lb. | 14c |
| **Carrots** | Bunch, crisp, well formed, nice size, good quality, lb. | 8c |
| **Cucumbers** | Local, firm and bright, medium size, lb. | 9c |
| **Beans** | Green or wax, local, bright and fresh, crisp 2 lbs. | 29c |
| **Cabbage** | Local, firm, solid heads, excellent for cole slaw, lb. | 7c |

## Guaranteed Meats

All Safeway Meats are guaranteed waste-free before weighing, so you save money.

| | | |
|---|---|---|
| **Short Ribs** | Beef, lb. | 55c |
| **Side Bacon** | Sliced, ½ lb. | 33c |
| **Pork Sausage** | Economy, lb. | 60c |
| **Smoked Hams** | Whole or in the piece, lb. | 65c |
| **Salmon Chunks** | Smoked, lb. | 50c |
| **Bologna** | Sliced, ½ lb. | 28c |
| **English Brawn** | Sliced, ½ lb. | 28c |
| **Braunchweiger** | Swift's, lb. | 60c |
| **Wieners** | No. 1 Quality, lb. | 55c |
| **Blood Sausage** | lb. | 35c |

**LEG OF LAMB** Whole or half lb. **95c**

**SHOULDER CHOPS** Lamb, lb. **90c**

**FRONT QUARTER** Lamb, whole or half lb. **70c**

**STEWING LAMB** Breast, shank or neck lb. **52c**

★ **LEG OF PORK** Whole or shank end, lb. **65c**

★ **RABBITS** Australian, frozen, lb. **44c**

**Be sure... shop SAFEWAY**

## AIRWAYS COFFEE

If you like a mild, mellow coffee—try Airway. Flavor is locked in the whole bean till coffee is ground when you buy.

1-lb. bag **94c** 3-lb. bag **$2.78**

## Canterbury Tea

Canterbury is a luxury tea in every respect, yet it's economically priced. Try it today.

Pkg. of 30 Tea Bags **39c**

**Be sure... shop SAFEWAY**

We Reserve The Right To Limit Quantities

CANADA SAFEWAY LIMITED

# *Anglers Happy as B.C. Salmon-Fishing Nears Peak*

Salmon-fishing in B.C. is reaching its peak and anglers are reporting considerable success as above pictorial evidence proves. Pictured above with three big springs boated in little more than hour at Cowichan Bay yesterday morning is Tiny Richards, well-known Victoria angler, and young son. Salmon weighed 30, 27 and 25 pounds and were some of many caught yesterday as popular fishing ground enjoyed one of its best days.

Comox produced this 38½-pound tyee for two Victoria doctors Monday morning. Pictured with catch are Dr. M. J. T. Dohan, left, and Dr. J. F. Tysoe, who was Dr. Dohan's partner when latter boated his prize.

Here is daddy of them all—the 82-pounder hooked by Frank Piscatelli, Vancouver, in Queen Charlotte Sound. Piscatelli made his catch on light tackle and it is believed world record. Also in picture is youthful Pat Wilson, eight pounds lighter than fish.

## Louis Jabs Way to Win Over Bivins

BALTIMORE, Aug. 15 (AP)—Old Joe Louis left-jabbed his way to a unanimous 10-round decision over back-pedaling Jimmy Bivins of Cleveland tonight for the eighth straight victory of his desperate comeback drive.

Always chasing his retreating opponent, Louis never was able to explode the bomb he carried in the days when he held the heavyweight title.

Only in the last round, when he ripped into Bivins in savage fashion, did the 37-year-old Louis appear close to scoring a knockdown. Ironically, he was penalized this 10th round by referee Eddie Leonard for a low blow.

The referee gave Louis a 7-3 edge on his scorecard. Both judges, Lee Halfpenny and Bill Ellis, had identical 6-3-1 scoring.

## Shamrocks Wallop Vancouver 17-12; Turn Race for Playoffs Into Turmoil

HOW THEY STAND

| | W | L | T | GF | GA | Pts |
|---|---|---|---|---|---|---|
| VICTORIA | 22 | 7 | 1 | 373 | 299 | 45 |
| New Westminster | 17 | 13 | 0 | 369 | 335 | 34 |
| Vancouver | 16 | 14 | 1 | 125 | 404 | 33 |
| North Shore | 15 | 14 | 0 | 341 | 339 | 30 |
| Nanaimo | 4 | 26 | 0 | 286 | 461 | 8 |

Next game, tonight: North Shore at New Westminster.

Victoria Shamrocks, assured of the Inter-City Lacrosse League championship, are now busy turning the three-way fight for the remaining playoff positions into a turmoil.

Victoria left the North Shore Indians with a chance of copping third place as the Shamrocks defeated the Vancouver Combines 17-12 in a goal-crazy battle at Memorial Arena last night.

Indians, who trail Combines by three points, have three games left to play and Combines have only one. If the Indians are to avoid the Shamrocks in the playoffs they must win at least two of their matches, one of them against Vancouver.

ALL TOUGH

Their remaining three games are all tough. Indians meet New Westminster tonight, entertain the Shamrocks tomorrow and then close off the season against the Combines next Tuesday.

Shamrocks had to rally twice after blowing a couple of husky leads to do their bit in tightening the race last night.

Starting fast, the Rocks ran up a 3-1 lead in the first quarter. Three quick goals by Darrell Popham, Archie Browning and Duff McGaghey gave hem a 6-1 lead in the second period. The teams then split four goals to make it 8-3. Then the Rocks ran into a slump, as they watched the Combines bang in three straight to make it 8-6 at the half.

GET LEAD

Kenny Webb, Rene Leatherbarrow and Ticehurst ran three more past Bill Andrews to open the third quarter as the Combines soared into a quick 9-8 lead.

Though they caught the Irish, Combines couldn't hold them. Bobby Monaghan, with a quick pair, and Popham regained the lead for the Rocks. Harry Buchanan then scored for Vancouver to leave the third quarter at 11-10 for the Rocks.

Harry Buchanan, playing a great game for Combines, tied it up for the second time at 18 seconds of the final period. But by that time the Rocks seemed to have had enough. Duff McGaghey beat two checks to break the tie and Browning and Wally Henderson made it 14-11 before Kinna got the final Combine goal.

PROMISING

Henderson, making his first appearance in a Victoria uniform, showed well on a line with Browning and Larry Booth and promises to do yeoman service filling-in for the sidelined Whitey Severson. Besides his goal, he added a pretty assist and checked hard all night.

Popham and Monaghan, with three goals and an assist each, led all scorers. Harry Buchanan's hat trick topped the Combines.

## A's Abandon Ticket Sale For New Car

**Because of the current government drive against lotteries of one form or another, some Victoria baseball fan will have to do without the 1951 auto Victoria Athletics had intended to give away prior to the season's last game on Sept. 4.**

**Business-manager Reg Patterson announced last night that the Victoria Baseball and Athletic Co. Ltd., which had been selling memberships in the Victoria Athletics Association, had called in all books of tickets and that the project had been abandoned.**

**Ticket purchasers will have their money refunded but the method of making reimbursement has yet to be decided. An announcement will be made within the next few days.**

**It was a serious blow to the club, planning to help meet deficits incurred in 1949 and 1950 with proceeds from the sale of memberships. Instead, the club will be out a considerable amount of money, including the cost of printing, commission to ticket sellers, office expense and a certain amount of gate receipts. Memberships included the right to purchase a ticket to a W.I.L. game at a reduced admission charge.**

## Kid Line to Remain With Cougars; Open Saskatoon Camp September 20

When Victoria Cougars skate out on the ice at Saskatoon on September 20 for their first training camp workout they will include Reg Abbott, Andy Hebenton and Bob Frampton.

The good news that the popular Kid Line would be back for a second season with the defending P.C.H.L. champions, first announced in the Colonist six weeks ago, was confirmed yesterday by general manager Fred Hutchinson after he had been assured by Montreal Canadiens that the trio would report directly to the Cougar camp.

Hutchinson earlier announced that Saskatoon had been selected as a training site when the arena management there agreed to terms which were mutually satisfactory. Spokane, Edmonton, Calgary and Kelowna were among other cities which had been under consideration at one time or another.

LEAVE SEPTEMBER 17

Cougars leaving from Victoria will move out on September 17. After seven days, the Cougars will meet the new Saskatoon entry in the P.C.H.L. in the first of two exhibition games. The second will be played two days later, September 29.

Two other exhibition games also are planned but nothing is yet definite about when and where. Hutchinson hopes to arrange to play the games after the club has broken camp and is heading for Vancouver, where the tentative schedule has them meeting the Canucks in the lid-lifter on October 5. A game in Edmonton or Calgary or against Saskatoon in Regina on or about October 1 and a second game against New Westminster at Kamloops on October 3 is what Hutchinson has in mind for rounding out an ideal exhibition schedule.

Although the P.C.H.L. has yet to adopt a final schedule, the tentative list of games submitted by league president Al Leader will probably be retained—with a few minor alterations. The Cougars are satisfied with it, have asked for only one change.

HERE OCTOBER 8?

The Cougars expect to open in Victoria on Monday, October 8—If that is the Thanksgiving Day date. Friday again will be hockey night in Victoria with the Cougars playing 23 of their 35 home games on that night. Eight games are scheduled for Tuesday in the tentative schedule, one for Monday, one for Wednesday and two for Saturday. The Cougars will play at home on successive nights twice—for both Saturday games.

While nothing further was divulged about playing personnel, it would not be surprising if the Cougar management had some secret hope that Colin Kilburn and Doug Anderson, scoring stars of last year's Edmonton Flyers, might show up in Victoria spangles this season.

Kilburn and Anderson are the property of the Montreal Canadiens and Edmonton yesterday signed an agreement to work with Detroit Red Wings, leaving the status of the two players in question. While Hutchinson would make no comment, it is doubtful that the Cougars would not make a priority claim if Kilburn and Anderson play in the P.C.H.L. While Kilburn, in particular, has shown a reluctance to turn pro, the inclusion of the three Prairie cities in the P.C.H.L. may leave him without further choice.

EXPECTED TO REPORT

Players owned by the Cougars who will be expected at training camp are Goalie Jerry Cotnoir, Joe Evans, Joe Medynski, Fiori Goegan, Jack McIntyre and Don Webster. Bernie Strongman, released a few weeks ago to give him a chance to make another hockey connection, will be welcome to try for the club if he fails to do so and may be an added starter.

Canadiens will supply most of the other players although the Cougars are still hoping to make a deal for a player or two. However, they are finding most of the good available talent from the U.S.H.L. has been spoken for and so far have had no success.

TWENTY PLAYERS

About 20 players are expected to be on hand for the Saskatoon camp. The Canadiens will hold a training camp at Winnipeg at which it is believed their promising amateurs will get a once over. Those felt ready for pro company will probably be sent to join the Cougars at Saskatoon. Others, including such as Ed. Dorohoy, Stan Long and Ed Mazur, will likely work out with the Canadiens, who open training at Montreal September 17. Some of these players will eventually be assigned to the Cougars.

Incidentally, season's ticket sales for last season's season ticket holders will start on Aug. 27. Further details will be announced shortly.

## Speaking Briefly

**Jim Henry Indianapolis goalie, is in hospital in Kenora suffering from serious burns, caused when he was enveloped in flames from an exploded gasoline can.**

* * *

Shawinigan Falls Cataracts have withdrawn from the Quebec Senior Hockey League. Decision followed a stormy session at City Hall when the club refused to pay 5 per cent of the cost of installing a $10,000 heating system. The Cataracts lost $18,000 last season.

* * *

Boston Red Sox are without the services of Boby Doerr, who has a sacroiliac condition, and Lou Boudreau, out with a broken hand, on their current road trip.

* * *

It was reported yesterday that all Quebec Senior Hockey League teams have decided to drop broadcasting of home games this season. Tom Gorman, president of the Ottawa Senators, stated that "we have found broadcasting hurts attendance, particularly on stormy nights."

* * *

**Brooklyn Dodgers, ten and a half games ahead in the National League, are worried over Preacher Roe's first sore arm. Pee Wee Reese and Jackie Robinson are also injured but Roe's plight is causing the most concern.**

* * *

Joe Tachan, pro at Winnipeg Elmhurst, yesterday won the Manitoba Open Golf championship for the second time with 219 for 54 holes.

* * *

Calumet Farms A Gleam yesterday won the $57,755 Princess Pat Stakes at Washington Park.

* * *

Rocky Graziano and Tony Janiro will meet in a ten-round bout at Detroit's Olympia Stadium on September 19.

**Sam Urzetta, amateur golf champion, is one of nine American golfers who have already signified their intention of competing in the Canadian Amateur Golf Championships at Ottawa, August 25-September 1.**

* * *

Tommy Martin, 18-year-old jockey from Hialeah, Fla., died yesterday from injuries received in a spill at Scarborough Downs Tuesday night.

* * *

Toronto Argos will be insured for a million dollars when the Canadian grid champions leave by plane tomorrow morning for exhibition games at Winnipeg and Calgary.

* * *

Howard Hamsen, University of California back, and Bob Paffrath, former Toronto flying wing, have joined Edmonton Eskimos.

* * *

**The Ontario probe into fixed racing resulted in the suspension for life of owner and trainer G. W. Sharrard, Hamilton, yesterday.**

# Sport

## Five N.H.L. Clubs Agree To Send P.C.H.L. Talent

Five of the six N.H.L. clubs have agreed to send surplus talent to P.C.H.L. clubs and Detroit Red Wings have some sort of an agreement with two clubs. Only Toronto Maple Leafs in the major circuit have no arrangement with a P.C.H.L. club.

Edmonton Flyers, one of the three new prairie entries, has announced an agreement with Detroit, supposedly already committed to helping Ken MacKenzie's New Westminster Royals.

Frank Currie, Edmonton coach, will attend the Red Wings' junior training camp opening at Winnipeg Saturday and hopes to find some talent there. It is also believed that much of the Detroit talent at Omaha, champions in the U.S.H.L. last season, will go to Edmonton. The Flyers also hope to sign several of the players who wore their livery in the disbanded Western Canada Hockey League last season.

Three of those players, Colin Kilburn, Doug Anderson and Ray Barry, belong to N.H.L. clubs. The former two are Montreal property and could be sent to Victoria. Barry belongs to Boston Bruins, who are working with Tacoma Rockets.

Jake Forbes, new coach at New Westminster, will also attend the Red Wing training camp and MacKenzie is seemingly not perturbed by the Edmonton-Detroit arrangement, explaining that the Red Wings will have enough surplus talent to help both P.C.H.L. clubs.

Saskatoon made news yesterday with the announcement that Bill Cook, one of hockey's all-time greats and a former Saskatoon star when the Hub City was a power in pro hockey, has been signed as coach.

MAY FOLLOW

Cook, who played with the Saskatoon Sheiks when they included such stars as brother Bun, Newsy Lalonde and George Hainsworth, coached the Denver entry in the defunct U.S.H.L. last season. It is generally believed that many of the Denver players will rejoin Cook at Saskatoon.

At Vancouver, where the Canucks are hoping to get plenty of help from New York Rangers, it was reported that Murph Chamberlain has decided to return as coach although the official announcement has not yet been made.

This leaves only one P.C.H.L. coaching berth open for Babe Pratt, former New Westminster pilot. Pratt, previously reported as a "possible" at Vancouver and Saskatoon, will fly to Calgary this week to discuss the coaching job there. He is said to have had an offer from Glace Bay but may wind up out of the league altogether.

HAWKS DEAL

Calgary, incidentally, has made an arrangement for players with the Chicago Black Hawks.

The line-up of working agreements of one sort or another: Montreal with Victoria, New York with Vancouver, Detroit with Edmonton and New Westminster, Boston with Tacoma, Chicago with Calgary and Cleveland with Seattle. Only Saskatoon in the enlarged eight-team P.C.H.L. has no definite agreement except for the connection with Denver through Cook.

### Student Problem

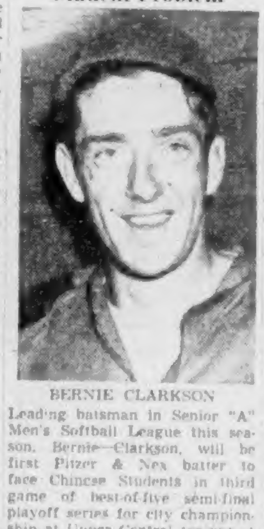

BERNIE CLARKSON

Leading batsman in Senior "A" Men's Softball League this season, Bernie Clarkson, will be first Pitzer & Nex batter to face Chinese Students in third game of best-of-five semi-final playoff series for city championship at Upper Central tonight at 6.30. Clarkson led league batters with lofty .373 average. Ah Wiebe will be starting on mound for Gasmen while Students will likely employ veteran Stan Tenning. Pitzer & Nex lead series 2-0.

### Box Score

| Shamrocks | B | O | A | P | Combines | B | O | A | P |
|---|---|---|---|---|---|---|---|---|---|
| Andrews | 0 | 0 | 0 | 0 | Green | 0 | 0 | 0 | 0 |
| McGaghey | 4 | 2 | 0 | 0 | Stewart | 0 | 2 | 0 | 0 |
| Browning | 3 | 3 | 1 | 0 | Hamson | 2 | 0 | 2 | 5 |
| McMillan | 0 | 0 | 0 | 0 | Byford | 1 | 0 | 0 | 0 |
| Green | 4 | 2 | 0 | 0 | Webb | 4 | 1 | 0 | 0 |
| Henderson | 1 | 1 | 1 | 0 | Swanson | 3 | 1 | 0 | 0 |
| Scott | 1 | 0 | 0 | 0 | Leatherbarrow | 1 | 1 | 0 | 0 |
| Popham | 3 | 3 | 1 | 0 | H. Buchanan | 4 | 3 | 0 | 0 |
| Monaghan | 6 | 3 | 1 | 0 | Saelch | 1 | 0 | 1 | 2 |
| Ferguson | 0 | 0 | 2 | 2 | Kinna | 1 | 1 | 0 | 0 |
| Coates | 4 | 1 | 2 | 0 | E. Buchanan | 1 | 0 | 3 | 0 |
| Booth | 5 | 2 | 0 | 4 | Ticehurst | 4 | 3 | 0 | 0 |
| Newton | 0 | 0 | 0 | 0 | Gray | 3 | 1 | 0 | 0 |
| Bruce | 2 | 1 | 1 | 0 | | | | | |
| Total | 33 | 17 | 8 | 6 | Total | [illegible] | 12 | 6 | 6 |

| Shots stopped— | 1st | 2nd | 3rd | 4th | Tl. |
|---|---|---|---|---|---|
| Andrews | 4 | 6 | 4 | 6—20 | |
| Green | 4 | 6 | 4 | 4—18 | |

| Score by periods— | | | | |
|---|---|---|---|---|
| Shamrocks | 3 | 5 | 3 | 6—17 |
| Combines | 1 | 5 | 4 | 2—12 |

## A's Helped to Victory By Wenatchee Fumbles

HOW THEY STAND

| | W. | L. | Pct. | GB. |
|---|---|---|---|---|
| Spokane | 78 | 47 | .6[illegible] | |
| Vancouver | 78 | 44 | .6[illegible] | 1 |
| Salem | 62 | 57 | .521 | 15½ |
| Wenatchee | 57 | 61 | .483 | 20 |
| VICTORIA | 55 | [illegible] | .444 | 25 |
| Tacoma | 52 | 68 | .433 | 26 |
| Tri-City | 54 | 71 | .423 | 27½ |
| Yakima | 50 | 72 | .410 | 29 |

Still minus a catcher, Victoria Athletics last night ended a four-game losing streak at Wenatchee at the Chiefs helped them to a 6-3 victory.

With Rocco Cardinale supposedly on the way to Wenatchee by bus from Portland, where he was grounded by an airline strike, Don Pries again did duty behind the plate. The hustling third baseman was charged with one error and a passed ball and permitted a stolen base but Jim Propst was tough for the Chiefs' left-handed batting order.

At that, it was a close call. The A's outhit their rivals 13-6, but left 12 runners stranded and needed most of the five Wenatchee errors.

Bill Dunn and Gene Thompson had three hits each with Dunn hitting in timely fashion to figure in most of Victoria's run-making.

The win moved the A's back within five games of fourth place and still left them with an outside chance to make the post-season playdowns.

CAPS GAIN GAME

Meanwhile, Vancouver's second-place Capilanos gained a game on the leading Spokane Indians and added a player who should help immeasurably in the stretch drive for the pennant.

Pete Hernandez coasted to his 14th win as the Caps squared the series with a resounding 15-2 conquest of Salem Senators. The Indians fell at Tacoma for the second straight night, 5-0, as Hal Dodeward, rookie righthander, left 11 runners stranded in a six-hit performance. John Marshall was the loser after running up six straight for his new club.

Vancouver's new player is K. Chorlton, who played for the A's last season. Chorlton was recalled from Tacoma by the Seattle Rainiers and sent to fill in for the injured Gordie Brunswick, out for the season with an ankle injury sustained at Victoria Friday. Chorlton was hitting .348 in the latest averages.

| | | R | H | E |
|---|---|---|---|---|
| Vancouver | 010 052 000—15 | | 14 | 0 |
| Salem | 000 001 001— 2 | | 10 | 4 |

Hernandez and Ritchey; Chase, Schmidt, Monroe (3), Lee (6) and McKeegan.

| | | R | H | E |
|---|---|---|---|---|
| Spokane | 000 000 000— 0 | | 6 | 1 |
| Tacoma | 001 004 00x— 5 | | 8 | 0 |

Marshall, Palm (7) and Sheets; Dodeward and Lundberg.

| | | R | H | E |
|---|---|---|---|---|
| Yakima | 200 110 011— 6 | | 14 | 1 |
| Tri-City | 200 001 000— 3 | | 4 | 2 |

Bowmier and Tiesiera; Costello, Greenlaw (4) and Pesut.

### Box Score

| VICTORIA | AB | R | H | PO | A | E |
|---|---|---|---|---|---|---|
| Clark, ss | 4 | 0 | 1 | 2 | 3 | 1 |
| Pries, c | 4 | 1 | 1 | 8 | 2 | 1 |
| Jeffey, rf | 5 | 2 | 2 | 2 | 0 | 0 |
| Thompson, cf | 4 | 1 | 3 | 3 | 0 | 0 |
| Jackson, 1b | 3 | 0 | 0 | 8 | 0 | 0 |
| Diercks, lf | 4 | 1 | 0 | 4 | 0 | 0 |
| Dunn, 3b | 4 | 1 | 3 | 1 | 0 | 0 |
| Sturgeon, 2b | 4 | 0 | 2 | 0 | 1 | 0 |
| Propst, p | 3 | 0 | 1 | 0 | 0 | 0 |
| Totals | 35 | 6 | 13 | 27 | 6 | 2 |
| **WENATCHEE** | | | | | | |
| Lake, 3b | 4 | 0 | 0 | 7 | 0 | 2 |
| Arnerich, cf | 4 | 1 | 2 | 0 | 0 | 0 |
| Pocekay, 2b | 4 | 1 | 2 | 0 | 0 | 1 |
| Nafey, 1b | 4 | 0 | 0 | 12 | 2 | 1 |
| Rislman, ss | 4 | 0 | 0 | 4 | 2 | 1 |
| Palmer, lf | 3 | 0 | 0 | 1 | 0 | 0 |
| Roberson, c | 4 | 1 | 1 | 2 | 0 | 0 |
| McCormack, rf | 3 | 0 | 0 | 0 | 0 | 0 |
| Treichel, p | 3 | 0 | 1 | 1 | 3 | 0 |
| Totals | 33 | 3 | 6 | 27 | 10 | 5 |

| | | R |
|---|---|---|
| Victoria | 120 000 201 | —6 |
| Wenatchee | 100 000 110 | —3 |

Earned runs off: Propst 1, Treichel 4. Struck out by: Propst 7, Treichel 1. Bases on balls off: Propst 1, Treichel 5. Wild pitch, Treichel. PB, Pries. LOB, Victoria 12, Wenatchee 4. 2B, Jeffey, Propst, Sturgeon. RBI, Propst, Dunn 3, Arnerich, Sturgeon. SH, Sturgeon, Propst, Thompson, Clark, Jackson. SB, Pocekay. DP, Lake-Nafey. T-2.01. U, Paerson and Siler. Attendance—1,018 (official).

## *Ticket Sales Announced For Playoffs*

**The 2,300 Victorians who purchased season's tickets for home games of the Victoria Shamrocks will reap their reward when the Inter-City Lacrosse League playdowns open on Aug. 25.**

**According to plans announced last night by Shamrock officials, season ticket holders may pick up their tickets the day previous to the playoff game in question and this policy will be maintained throughout the playoffs.**

**All tickets not picked up the day previous and other seats will go on sale at 7 a.m. the day of the game for the general public. Sales will continue until 5 p.m. and any remaining unsold will go on sale at Memorial Arena at 7.30 p.m.**

**A limit of four a customer has been set in order to try to give as many fans as possible a chance to see the Rocks in playoff action and the 7 a.m. starting sale time is meant to give workers a chance to make their purchase before starting their jobs.**

LONDON (CP)—A British colonial office statement quotes letters patent just issued to raise the town of Singapore to the status of a city, effective Sept. 22. From that date the big British naval base and native community will be "The city of Singapore."

## Soldiers Take Third Game To Annex Title

The 119 Battery captured the Lower Island senior "C" men's softball championship by defeating Saanichton 1-0 in the deciding of the best-of-three series at Upper Central last night.

The Soldiers won the first game of the series 11-6 at Saanichton Sunday afternoon but dropped the second game 8-0 in the evening.

Bill Rostek and Larry Bechard shared the hero's mantle last night. Rostek led off the fourth inning with a double and then scored on Bechard's single.

The 119 Battery will now meet up-island winners for the Vancouver Island championship.

| | | R | H | E |
|---|---|---|---|---|
| Saanichton | 000 000 000— 0 | | 5 | 1 |
| 119 Battery | 000 100 00x— 1 | | 7 | 2 |

Knott and Peterson; Flies and McLean.

## FAN FARE

By Walt Ditzen

## Lacrosse Aids Rotary Funds

NEW WESTMINSTER, B.C., Aug. 15 (CP)—New Westminster Rotary Club will benefit from tomorrow night's Inter-City Lacrosse League game between Commandos and Indians here.

Wilf Hill, manager of the Commandos, today announced that the net proceeds of the game will be given to the service club to assist in financing its summer camp for underprivileged children.

**BOX LACROSSE**
**TONIGHT**
**MEMORIAL ARENA**
**Preliminary, 7.30**
**New Westminster Vs. Jokers**
**Juvenile Combines Juniors**
**CITY FINALS**
**Second Game, 8.30**
**JOKERS Vs. FOUL BAY**
**Admission 25c; Children 15c**

# Browning Wraps Up Scoring Title

Archie Browning, ace sharpshooter of Victoria Shamrocks, wrapped up Inter-City Lacrosse League scoring title last night beyond any reasonable doubt. Blonde forward scored twice, assisted once as Shamrocks downed Vancouver Combines, 17-12. It gave him season's total of 60 goals, 26 assists, 13 points more than New Westminster's Alfie Woods, closest of active rivals. Wood has only two games left. So has Browning. Teammate Whitey Severson, inactive with broken foot, still is second to Browning with 78 points.—(Colonist photo.)

# Seniors' Golf Draw

**GRAND CHAMPIONSHIP**
9.40—E. N. Eisenhower vs. Roy Campbell.
9.45—R. Whaley vs. E. Sullivan.
**1st FLIGHT**
9.50—Roy Wood vs. A. S. G. Musgrave.
9.55—W. H. Abbott vs. R. H. Atkinson.
**"AA" CHAMPIONSHIP**
10.05—J. Gordon Smith vs. J. McCulloch.
**1st FLIGHT**
10.10—N. Aclemx vs. Joshua Green.
10.15—J. H. Ballinger vs. John Hart.
10.30—R. H. Lyon vs. W. D. Read.
**1st FLIGHT**
10.15—J. W. Ruggles vs. Phil Wolgemuth.
10.20—J. E. Golding vs. Brent Alley.
**"B" CHAMPIONSHIP**
11.00—J. Leslie Bell vs. S. D. Cochran.
10.35—K. C. Allen vs. H. W. Rothermel.
**1st FLIGHT**
10.30—F. L. Blanton vs. G. D. Poe.
10.45—Cassius Gates vs. J. G. Matthews.
**"C" CHAMPIONSHIP**
11.05—T. G. Roberts vs. L. C. Boyd.
11.10—R. Bell-Irving vs. H. L. Davis.
**1st FLIGHT**
9.15—S. A. Maddocks vs. F. N. Blankenship.
12.40—R. M. McLeod vs. F. P. Summers.
**"D" CHAMPIONSHIP**
11.15—A. J. Gilbert vs. J. H. Celliers.
11.20—E. G. Grizzi vs. C. E. Bennett.
**1st FLIGHT**
11.25—H. H. Ketcham vs. A. W. Hunt.
11.30—D. R. McColl vs. C. H. Ingram. McColl wins by default.
**2nd FLIGHT**
11.35—W. O. McKay vs. J. K. Seaman.
11.40—J. W. Thomson vs. G. N. Pesse.
**3rd FLIGHT**
11.45—J. L. Colwell vs. P. Wolfe.
10.00—E. I. Garrett vs. J. I. Durand.
**4th FLIGHT**
10.10—J. G. Bidland vs. R. J. Martin.
12.00—F. H. Burbury vs. M. W. McKinney.
**5th FLIGHT**
12.05—G. E. Karsh vs. H. B. Jones.
12.10—F. M. Seaman vs. E. H. Hughes.
**6th FLIGHT**
12.15—J. S. Jones vs. C. L. McLaughlin.
8.45—O. Lilleney vs. A. Schwager.
**7th FLIGHT**
12.25—A. Steers vs. G. A. Brazier.
10.25—J. S. Patterson vs. L. E. Cable.
**8th FLIGHT**
8.35—D. R. Fisher vs. R. D. McAuland.
8.50—J. H. Brown vs. W. B. Burns.
**9th FLIGHT**
9.10—Otis Lamont vs. E. S. Kappel.
9.15—Homer E. Frye vs. W. J. Ward.
**10th FLIGHT**
9.25—V. E. Rasel vs. C. C. Petherbam.
9.30—W. H. Thomas vs. R. Ellis.
**36-HOLE COMPETITION**
9.30—M. H. Dodd, Ivan Holand, W. O. Wilson and J. P. Fell.
9.45—W. Clare, W. Hankey, J. F. Housman, W. S. Disert.

Jokers' Target

ALN THOMPSON

One of the main reasons why Foul Bay has been undefeated so far this season, Aln Thompson, will be special target for Western Jokers sharpshooters tonight when clubs meet in second game of best-of-five series for city senior "B" box lacrosse championship at Memorial Arena. Bays hold one-game lead by virtue of their 14-11 overtime win last Monday. Game is scheduled to start at 8.30 p.m. In preliminary at 7 p.m. East Burnaby Adanacs, 1950 provincial champs, will play Victoria juvenile allstars in exhibition tilt.

# Whaley and Sullivan Oust Last Two B.C. Entries

It will be an all-American final for the grand championship of the 29th annual Seniors' Northwest Golf Association tournament, which concludes tomorrow at the Victoria Golf Club.

There were no upsets yesterday as the last two Canadian entries bowed out before the consistent shooting of the veteran U.S. stars.

Ralph Whaley, Seattle's phenomenal athletic oldster who is favored to win his seventh championship in eight years, rolled on to the semifinals win a 7 and 6 victory over Vancouver's R. Milroy.

**VICTORIAN ELIMINATED**

He will tangle with Portland's G. E. Sullivan in one semifinal today. Sullivan eliminated the last Victorian, H. O. English, 4 and 3.

Ed Eisenhower, Tacoma, who shared medalist honors with Whaley, continued to advance through the tougher half of the draw and remains a favorite to meet Whaley in the final. Eisenhower measured G. P. McManama, 1948 champion, 3 and 1 after leading from the start.

**WILL FACE CAMPBELL**

Eisenhower's semifinal opponent will be Seattle's Roy Campbell, always capable of beating anyone unless they are at their best. Campbell ousted Portland's Dr. Oscar Willing, former Walker Cup player, 1 up in their semifinal. Willing, behind from the start, lost all chance when he shanked two approach shots on the 16th and left himself dormie two. He won the 17th but a half on the 18th gave Campbell the match.

Among those left in the running in other championship flights is ex-Premier John Hart, who advanced to the semifinals in the "A" age group with a 1 up win over W. Babson.

# Thunderstorm Halts Net Play

BROOKLINE, Mass., Aug. 15 (AP).—A terrific thunderstorm that flooded the courts within a matter of minutes washed out the national doubles tennis program after three women's teams qualified for the semi-final round today at Longwood.

During the storm's height, a lightning bolt struck a tree outside the grounds, about 100 yards from the grandstand court, ran down its trunk and killed Frederick J. Bialka, 37, a bus starter at a nearby bus stop.

# Passmores Win Mixed Doubles

Mr. and Mrs. Passmore of the Burnside Lawn Bowling Club won the Cross Cup mixed doubles competition by defeating Mr. and Mrs. C. Wood of the Canadian Pacific club in a keenly-contested match at the Burnside club last week.

Mrs. Phillips and K. McConnell were winners of the consolation round.

The Burnside club will stage a special day at its green this Sunday. Mixed games will be played at 2 p.m. and at 7 p.m. All lawn bowlers are welcome.

MEN LOOK!
Clearance SALE
STARTS TODAY, AUG. 16, 9 A.M.
Sport Jackets—Reg. 39.50 ..... Special 21.50, Few at 16.50
Gabardine Suits—All wool. Reg. 67.50. Special 49.50, Few at 39.50
Gabardine Trousers—Reg. 17.50 ..... Special 10.95
All-Wool Trousers—Reg. 19.50 ..... Special 11.95
20% Off All Other Trousers and All Topcoats
Many Unadvertised Specials
MURDOCK-GIRARD LTD.
(Formerly Jack Davis Ltd.)
623 YATES STREET E 5811

# Al Rosen's Grand Slam Paces Tribe To Tie Own Mark With 13th Straight

**HOW THEY STAND**

**AMERICAN LEAGUE**

| | W | L | Pct | GB |
|---|---|---|---|---|
| Cleveland | 72 | 39 | .649 | |
| New York | 70 | 42 | .625 | 2½ |
| Boston | 67 | 43 | .598 | 4½ |
| Chicago | 61 | 50 | .550 | 11 |
| Detroit | 51 | 59 | .464 | 20½ |
| Washington | 43 | 64 | .428 | 25 |
| Philadelphia | 44 | 71 | .383 | 30 |
| St. Louis | 34 | 78 | .309 | 37½ |

**NATIONAL LEAGUE**

| | W | L | Pct | GB |
|---|---|---|---|---|
| Brooklyn | 67 | 38 | .555 | |
| New York | 63 | 51 | .553 | 10½ |
| Philadelphia | 57 | 57 | .500 | 16 |
| St. Louis | 55 | 55 | .500 | 16½ |
| Boston | 52 | 57 | .477 | 19½ |
| Cincinnati | 52 | 59 | .468 | 20½ |
| Chicago | 49 | 69 | .458 | 22½ |
| Pittsburgh | 46 | 67 | .407 | 27½ |

Ned Garver and the No. 13 jinx were both unable to stop the high-riding Cleveland Indians yesterday.

Cleveland blasted Garver and the St. Louis Browns for seven runs in the first inning to take a 9-4 decision. It was the Indian's 13th consecutive victory—tying the team's longest winning streak set in 1942.

Al Rosen paced the first inning outburst with his fourth grand-slam home run of the season to tie a major league record held by several players.

**RETAIN MARGIN**

The win preserved Indian's 2½-game margin over the second place New York Yankees in the American League. The Yankees blasted five Washington pitchers for 15 hits and an 8-5 victory. Yogi Berra and Joe Collins paced the attack with four hits each.

Boston made good use of seven hits off two Philadelphia pitchers to pick up its seventh straight victory, 4-2.

**GIANTS DUMP BROOKLYN**

National League action was featured by Brooklyn's 3-1 loss to New York Giants and Ralph Kiner's 32nd home run.

The Giants cut the Dodgers' lead to 10½ games when Wes Westrum broke up a mound battle between Ralph Branca and Jim Hearn. Kiner's circuit clout and a triple, which gave the Pirate slugger four runs batted in, was the highlight of Pittsburgh's 7-0 conquest of St. Louis Cardinals.

**AMERICAN LEAGUE**

| | R | H | E |
|---|---|---|---|
| Detroit | 000 000 000—0 | 5 | 1 |
| Chicago | 000 001 01x—2 | 6 | 0 |
| Trucks and Ginsberg; Rogovin and Masi. | | | |
| Cleveland | 700 000 002—9 | 11 | 3 |
| Seattle | 300 000 001—4 | 8 | 1 |
| Wynn, Gromek (6) and Hegan; Garver, Mahoney (2), Paige (8) and Lollar. Homers: Cleveland, Rosen (14) (2 on). | | | |
| New York | 202 021 010—8 | 15 | 3 |
| Washington | 000 210 200—5 | 12 | 1 |
| Lopat, Kuzava (8) and Berra; Moreno, Pierce (3), Haynes (5), Concepcion (8), Hudson (9) and Guerra. Homers: New York, Berra, 8th. | | | |
| Boston | 130 001 000—4 | 7 | 0 |
| Philadelphia | 010 000 100—2 | 7 | 0 |
| Pascual and Robinson; Fowler, Scheib (9) and Tipton. | | | |

**NATIONAL LEAGUE**

| | R | H | E |
|---|---|---|---|
| Brooklyn | 000 000 100—1 | 6 | 0 |
| New York | 100 000 02x—3 | 5 | 0 |
| Branca and Campanella; Hearn and Westrum. Homer: New York, Westrum, 8th. | | | |
| St. Louis | 000 000 000—0 | 2 | 1 |
| Pittsburgh | 010 140 01x—7 | 8 | 0 |
| Staley and Schetling; Friend and Garagiola. Homer: Pittsburgh, Kiner, 4th (2 on). | | | |
| Chicago | 000 000 000—0 | 7 | 0 |
| Cincinnati | 000 100 00x—1 | 9 | 0 |
| McLish, Leonard (8) and Owen; Burgess, Daffenberger and Howell. Homer: Cincinnati, Kluszewski, 4th. | | | |
| Philadelphia | 000 000 000—0 | 8 | 0 |
| Boston | 122 210 10x—9 | 12 | 0 |
| Johnson, Hansen (2), Thompson (5), Candini (7) and Epaulet; Spahn and Mueller. Homer: Boston, Gordon, 4th (1 on). | | | |

**INTERNATIONAL LEAGUE**
Ottawa 1, Montreal 6.
Buffalo 1, Rochester 3.
Baltimore 6, Syracuse 8.

# Rifle Match Tie Broken By Major Desmond Burke

CONNAUGHT RIFLE RANGES, South March, Ont., Aug. 15 (CP).—Major Desmond Burke, 46-year-old Toronto and Ottawa rifleman, today won the shoot-off to win the Silver Medal in the MacDonald match at the 83rd annual Dominion of Canada Rifle Association shoot.

Major Burke, who has qualified for the Canadian Bisley team 16 times and has been a shooting member on nine occasions, tied with FO. T. W. Gregory of Moncton, N.B., and Ottawa, earlier in the day.

Both the veteran riflemen posted scores of 124, one off the possible, from 300 and 600 yards.

Col. R. J. Birthwhistle, secretary of the D.C.R.A., who has been looking after the meet for 42 years, said the 124 scores were amazing. The previous record was 123.

Fredericton, N.B., sharpshooter, WO. 1 Robert Mitchell, won the McDougall Challenge cup in a five-way shoot-off immediately following the MacDonald match.

**FIVE TIED**

The five tied with possible 50s from 500 and 200 yards in the Grand and All Comer's aggregate affair which was held yesterday.

CSM. Harold Rusk, Ottawa, Cadet Gerald Ouellette, Windsor, Ont., and Major J. W. Houlden, Winnipeg, scored four bulls-eyes each, but dropped to an inner on the other to bow out of the running.

Mitchell and Sgt. F. H. Wallace of Toronto, then went into a shot-for-shot duel, but it didn't last long. Sgt. Wallace dropped to an inner on the next shot and Mitchell scored his sixth consecutive bulls-eye to end the competition.

B.C. Placings for Monday's shooting—Bankers Match, fired at 500 and 600 yards: Eileen Learmont, Canadian Scottish, led Victoria shots with a possible at 500 and a 48 at 600 for score of 99 and placed 7th in the match. Sgt. G. W. Glendinning, Vancouver, came 8th with 99 points; 13th, Sgt. W. J. Lightburn, Vancouver, with 98 points; 29th, Major L. C. Willoughby, Vancouver, with 98 points; 40th, Lee Straight, Vancouver, 97 points; 56th, Frank Drysdale, Victoria, 97 points; 69th, W. R. Chandler, New Westminster, 96 points; 73rd, A. C. Green, Vancouver, with 96 points; 80th, Jack Mansell, Vancouver, 96 points; 95 points; 145th, Ron McCready, Victoria, 95 points; 147th, Ron McCready, Victoria, 95 points; 160th, Wm. Loser, Kamloops, 94 points.

Tilton Match: 24th, M. S. Kent, Vancouver, 49 points; 35th, Major A. S. Evans, Victoria, 49 points; 41st, K. R. Jamieson, Vancouver, 49 points; 50th, Capt. S. W. Work, Kamloops, 49 points; 59th, J. Stein, Kamloops, 48 points; 81st, Jack Cramer, Victoria, 48 points; 82nd, Major T. W. Hall, New Westminster, 48 points; 91st, Gordon Holland, Victoria, 48 points; 120th, Major A. M. Spittall, Victoria, 48 points; 151st, Lee Straight, Vancouver, 47 points; 165th, Eileen Learmont, Victoria, 47 points; 168th, Cadet-Sgt. Tara Sandhu, Victoria, 47 points.

Connaught Match: 38th, E. R. Jamieson, Vancouver, 49 points; 47th, Lee Straight, 48 points; 74th, Major Taylor Spittall, Victoria, 48 points; 95th, J. W. Lightburn, Vancouver, 48 points; 110th, Cadet P. Barry, Victoria, 47 points; 139th, M. S. Kent, 47 points; 192nd, Cadet J. S. Brown, 47 points.

Tyro Match, fired over 200 yards: 11th, Sgt. C. Hobson, 54-6-A-A, 49 points; 33rd, Gnr. Ron McCready, Victoria, 44 points; 42nd, Major T. W. Hall, New Westminster, 48 points; 49th, Gwen Spencer Hether, Vancouver, 48 points; 58th, Lee Straight, Vancouver, 48 points; 86th, W. Louie, Kamloops, 48 points; 87rd, R. W. S. Chandler, New Westminster, 47 points; 112th, M. S. Kent, Vancouver, 47 points; 126th, H. C. Ely, Kamloops, 47 points.

Ron McCready of Victoria scored two possibles during the preliminary sweepstakes Sunday.

# P.C.L. Baseball

**HOW THEY STAND**

| | W | L | Pct. | GB |
|---|---|---|---|---|
| Seattle | 85 | 56 | .603 | |
| Hollywood | 79 | 69 | .534 | 6 |
| Los Angeles | 71 | 70 | .504 | 10 |
| Portland | 70 | 73 | .304 | 12½ |
| Oakland | 70 | 73 | .483 | 13½ |
| San Diego | 67 | 74 | .461 | 16 |
| Sacramento | 66 | 77 | .458 | 16½ |
| San Francisco | 61 | 81 | .430 | 21½ |

| | R | H | E |
|---|---|---|---|
| San Francisco | 000 002 000—2 | 7 | 0 |
| Los Angeles | 004 000 10x—5 | 8 | 1 |
| Lien, Perez 8 and Ortelg; Lade and Dant. Homer: Los Angeles, Baker, 3rd (2 on). | | | |
| Hollywood | 032 210 000—8 | 10 | 3 |
| Oakland | 052 004 01x—12 | 15 | 1 |
| Salveson, Wellmaker 2, Karpel 7 and Malone; Vandermeer, Hittle 2, Harrist 6 and Padgett; Lamanna 4. Homers: Hollywood, Kelleher, 3rd (1 on), Consalter, 6th (1 on); Oakland: Christopher, 6th (2 on). | | | |
| San Diego | 002 000 002—4 | 7 | 0 |
| Portland | 000 000 000—0 | 5 | 2 |
| Embree and Kerr; Heise and Roast. Homer: San Diego, Weitelmann, 9th (1 on). | | | |
| Sacramento | 001 000 000—1 | 8 | 2 |
| Seattle | 101 500 20x—9 | 13 | 2 |
| Gillespie, Nelson 4, Carrasquel 6 and Smith; Grissom, Kleiman 9 and Erautt, Thrasher 9. Homers: Seattle: Rivera, 7th, Judnich, 9th. | | | |

## Baseball's Big Six

By The Associated Press
LEADING BATSMEN

| Player and Club | G | AB | R | H | Pct. |
|---|---|---|---|---|---|
| Musial, Cardinals | 100 | 402 | 83 | 145 | .361 |
| Ashburn, Phillies | 115 | 474 | 73 | 164 | .345 |
| Minoso, White Sox | 100 | 390 | 91 | 136 | .341 |
| Robinson, Dodgers | 108 | 372 | 74 | 127 | .341 |
| Pafko, Athletics | 87 | 261 | 37 | 89 | .334 |
| Kell, Tigers | 104 | 420 | 65 | 138 | .329 |

Runs batted in: National, Irvin, Giants, 97. American, Williams, Red Sox, 100.
Home runs: National, Hodges, Dodgers, 32. American, Williams, Red Sox 35.

# Russian Policy At Games Finds Disfavor

BERLIN, Aug. 15 (AP).—Russia's athletes are being booed right and left by Germans in the Communist-sponsored world youth festival games.

The latest incident occurred at an east Berlin field during the running of the 10,000-metre race. In the audience were nearly 30,000 blue-shirted German Communist youths.

In the late laps, a slim Hungarian named Penzes was running strongly and looked like the winner. But then, according to witnesses, three Russian runners boxed him in and roughed him up so he nearly fell. When Penzes tried to run around them, the Russians bumped him and again boxed him so effectively that all three finished ahead.

But, instead of cheers, they got boos. Many German youngsters followed the Hungarian to the dressing room, applauding him all the way.

Presentation of awards to the winners in this race was postponed to prevent a new outburst.

# Remember When . .

**The great Lou Gehrig equalled Everett Scott's major league baseball record of playing 1,307 consecutive games 24 years ago today. The New York Yankees' iron first baseman brought the string to 2,130 consecutive games before his death in 1941.**

# Three Mounts Fall in Tangle At Vancouver

VANCOUVER, Aug. 15 (CP)—Three mounts tumbled today during the eighth race at Exhibition Park race track and one jockey was injured.

The tangle occurred when Don't Bar Me ducked out at the first turn, causing Wreath Cake to go down. Daily Bread and Brian R. followed with dives to the dust.

Track officials said Brian R. received a broken leg and would have to be destroyed.

Cecil Wells, riding Wreath Cake, was pulled to safety by Willie Slocum, who tumbled with Brian R.

Wells was taken to hospital with head injuries. His condition was later described as good.

**WHITNEY'S TO PRACTISE**

Whitney's Canadian football team will hold a workout at Victoria West Park tonight at 7. Any players, 16 to 20 years of age are invited to attend. Players are asked to bring running shoes.

SHIRTS 18c
Professionally Laundered
Spotless

ONLY 2 DAYS LEFT
If you will not be working during the last half of August come to camp at Albert Head with the Artillery, and bring your friends! Good quarters, good food, good pay and never a dull moment. More and more men are joining the 75th Anti-Aircraft . . . you may like it, too . . . remember, it's the reserve not the active army, but it's a very active reserve unit . . . enquire G 2912 from 9 a.m. to 4.30 p.m. (Bay Street Armoury.)

The One And Only Jockey
BRIEFS · SHORTS · LONGS · SHIRTS
FOR MEN AND BOYS
by Moodies

Your Best Buy
Harwood's Rye
Canada's Finest
This advertisement is not published or displayed by the Liquor Control Board or by the Government of British Columbia.

# Golf--- Here's How

By SAM SNEAD
Golf's Greatest Player-Teacher

After you start your backswing just keep those hands moving UP and leave it to the hip pivot and, particularly, the shoulder pivot to furnish the

back-and-around action. If you try to add to the ground movement by just pushing your hands back and around you'll wind up with your hand stopping over your right arm, in a flat swing, instead of having your hands UP between your right shoulder and your ear, in an upright swing. Now notice the arrow pointing to the left knee. At the point pictured the left knee breaks in toward the right permitting you to gather your hip and shoulder pivot without body sway. For the left toe keeps a firm grip on the ground and the left heel rises, and your knees level with NO left side sag.

(Copyright 1951, John F. Dills Co.)

For performance I switched to
Esso
GASOLINES
Fill your tank with "up-to-date" Esso or Esso Extra Gasolines. Take your car out on the road. See for yourself its better all-round performance.
Esso and Esso Extra Gasolines are continually being improved to give the best balanced combination of smooth flowing power, lively acceleration and protection against engine ping and vapor-lock. For *more* happy motoring, switch to Esso Gasolines and you're always ahead!

OUT THEY MUST GO!
200 Men's Suits
AT LESS THAN COST
Sale Commences Today, 9 A.M.
GROUP 1
All fine well-tailored suits in worsteds, gabardines and serges. All colors. All sizes in single or double breasted styles. Values to $60.00. SALE PRICE 34.95
GROUP 2
Included in this group are glen checks, pin points and plain worsteds—dark or light colors in single or double breasted. Reg. up to $65.00. SALE PRICE 43.65
GROUP 3
Our finest hand-finished suits, tailored exclusively for us by Fit-Reform. These suits sell in the regular way at $62.50, $67.50 and $72.50. SALE PRICE 49.75
AT THESE PRICES WE MUST CHARGE FOR ALTERATIONS
SPORTS COATS 24.75
Values to $36.00
ODD LINES FOR QUICK CLEARANCE
15 only—Odd Suits in odd sizes. Tropical worsteds and English flannels $19.75
8 only—Tropical worsted Sports Coats. Sizes 36, 37, 38 only $16.95
30 only—Fused Collar Shirts. Size 14 only. While they last $1.45
A Real Buy in Neckties—Odd lines of $1.50 and $2 ties 69¢ 3 for $1.50
WATSON'S MEN'S WEAR
1435 DOUGLAS ST.

# News in Review

(From AP, CP, INS, Reuters)

Atomic weapons were back in the news last night. A weekly news magazine in **New York** reported that the U.S. Army has tested atomic artillery which may soon change the entire nature of war.

The magazine said the new artillery would help the west overcome Russia's biggest military asset—her hordes of men. Use of atomic weapons in the battlefield would turn a vast army into so much cannon fodder.

Another new development, the magazine said, is the guided rocket which may soon make the airplane as obsolete as the cross-bow.

* * *

Canada's own atomic scientists at **Chalk River**, Ont., installed a new omegatron, which weighs particles one-millionth of an ounce in weight.

* * *

In **Ottawa**, an expert announced that one Hiroshima-type atom bomb could kill 97,000 people in that city.

* * *

## People

In **Providence**, R.I., John D. Rockefeller, Jr., 77, married Mrs. Martha Baird Allen, 56-year-old widow of a college classmate. Rockefeller's personal fortune is estimated at $400,000,000.

* * *

Queen Mary stepped behind the counter as a saleswoman at a charity sale in **Sandringham**, and trade picked up visibly.

* * *

The body of William Randolph Hearst, multi-millionaire newspaper publisher, lay in state in **San Francisco** last night as hundreds of friends paid their last respects.

* * *

Winston Churchill, who became a Freeman of **Dover**, praised Gen. Douglas MacArthur for refusing to try Emperor Hirohito of Japan as a war criminal. He said this leniency helped turn the Japanese towards western democracy.

* * *

The Tongay water babies left **London** for their Florida home without attempting to swim the English Channel, purpose of their trip. But their father said they'd be back next year, when he hopes to find a friendlier reception.

* * *

## Medicine

Two American Second World War veterans who contracted leprosy while in the service began a fight in **Los Angeles** against the "undeserved stigma" and segregation lepers now face.

Shortage of doctors in Canada has forced the expanding R.C.A.F. to go abroad for them. Nineteen British doctors have just arrived in **Ottawa**. They were given three-year posts as flight lieutenants.

* * *

## Let-Downs

Canadian bagpipers, in **Edinburgh** for the Gathering of the Clans, discovered that all these years they've been playing the pibroch too fast. Their 104-to-the-minute beat went out in Scotland 25 years ago. The newer, lower tempo gives a better swish to the marchers' kilts.

* * *

**Toronto**, proud of its big-city status, was told that motorists are still forced to wait for cows to cross one of the main streets. A proposed by-law would force meat-packing firms to build a $150,000 subway under St. Clair Avenue, for the use of cattle.

# Syndicates, Salesmen Face Charges Of Violating Provincial Securities Act

Charges were laid against three syndicates and four salesmen in Vancouver yesterday for alleged violations of the B.C. Securities Act.

Seven charges of acting as brokers without a Securities Act license were laid against Yukon (Vancouver) Brewery Syndicate, the Yukon (Lake of the Woods) Brewery Syndicate Nos. 1 and 2.

**ALL FROM VANCOUVER**

Charged with acting as salesmen under the Securities Act were C. C. Dann, Philip Penn, Stanley J. Borland and L. A. Bowes, all of Vancouver.

Invested by about 250 people, including some Victorians, was $101,734 in amounts from $50 to $4,000, investigations by the superintendent of brokers disclosed.

J. Stewart Smith, superintendent, said legislative counsel of the province, Gilbert Hogg, K.C., will be special prosecutor. Date of the trials has not been set.

**ASSETS TAKEN OVER**

Protection for investors was afforded last week by the superintendent's office. A newly formed B.C. Yukon Breweries Ltd. took over the syndicates' assets, to issue 145,000 shares which will be held in trust.

Plans of the original groups were to start a brewery in the Yukon. Later an option was taken on the Lake of the Woods plant. The sum of $25,000 was paid on option but $65,000 still is owing, the investigation disclosed.

# Still Hunting Young Fugitive

Greater Victoria police still were searching last night for a 15-year-old fugitive from Coldharbour Road juvenile detention home.

The youth, held in connection with the entering of the Gorgeway Grocery early Monday morning, escaped through a back window of the home Tuesday night.

He is described as wearing detention home clothes—black black shirt, grey pants, and red slippers — and horn - rimmed glasses. He is heavily built and appears to be about 19 years old, according to police.

**TIGHT FIT**

SPRINGS, South Africa (CP).—A rescuer used a borrowed hacksaw on an automobile's steering wheel, to free a five-year-old boy who got his head caught in the spokes. The infant's mother was shopping at the time.

# Can't Compute Cost of Visit Mayor Says

Costs of Royal visit entertainment in Greater Victoria can't be calculated until final arrangements are made by Ottawa, Mayor Percy George said yesterday.

He was commenting on a report that Calgary city council has approved a $10,000 expenditure to fete Princess Elizabeth and the Duke of Edinburgh.

The provincial government, in co-operation with Government House, is believed to have forwarded to Ottawa an outline of plans for the welcome. Federal authorities requested outlines by today, for approval by Ottawa's special co-ordinating committee.

The committee also has asked that welcoming speeches be kept brief.


ARE "NERVES" A SIGN YOU'RE GROWING OLD?

Often as a woman approaches middle life, her nerves get bad, and she accepts this as a sign of age. But why let yourself become edgy, run-down—or so nervous you cry without cause—*at any time* in life?

For nearly fifty years wise women have been meeting this situation *happily* — by getting plenty of rest, fresh air, wholesome food and by taking Dr. Chase's Nerve Food to build them up. For the Vitamin $B_1$, iron and other needed minerals in this time-tested tonic help build up your vitality and aid in toning up the entire system—so you can face the future with confidence.

Give Dr. Chase's Nerve Food a chance to help banish nervous fears and doubts. It helps you rest better, and feel better. The name "Dr. Chase" is your assurance. 10



ON SALE EVERY DAY

Full food value in every tin

VARIETY *for every menu*

ECONOMY *for every purse*

CLOVER LEAF *Fancy Red Sockeye* *Fancy Red Cohoe* *Fancy Pink Salmon*

CLOVER LEAF... Canada's Largest Selling Seafoods

BRITISH COLUMBIA PACKERS LTD., VANCOUVER, B.C.

S-2-51

BEST FOODS *Real Mayonnaise*

IT GOES SO FAR—SO MANY WAYS

TRY THESE FAVOURITES TOO

**Best Foods French Style Dressing:** A robust, tangy dressing especially favored by *men!*

**Best Foods Sandwich Spread:** Smooth and pickley . . . husbands and young-uns *love* it!

**Best Foods Home Style Salad Dressing:** Spicy 'n' nice . . . like Mother used to make, maybe better.

*Illustrated—Buick Custom Riviera*

Here's where You come into your own

Once in a while, any man's entitled to let himself go.

He's entitled to that glow of pride that comes from feeling like the very important person that he really is.

He's entitled to take practical steps to make his dreams come true.

In short, he's entitled to own a BUICK, and particularly a CUSTOM BUICK as it is custom built for '51.

For this great automobile is more than big and roomy and distinguished in its styling.

It's more than sweetly willing in its performance and superbly poised in stride.

It does things to you, when you let yourself sink deep down in the subtle softness of its cushions, and run a caressing hand over the fine texture of its fabrics.

This is everything a fine car should be!

Of course, this brilliant performer is Fireball powered. It is cushioned by coil springs on every wheel. It provides the complete relaxation of Dynaflow Drive as an option. It has durable and dependable sturdiness engineered into every mechanical part.

But the best is yet to be told. When you check the CUSTOM BUICK price list, you'll find that the car of your choice can be yours for hundreds of dollars less than you'll pay for others with comparable reputation.

Come in soon and see this buy of buys in the fine-car field.

Equipment, accessories, trim and models are subject to change without notice.

A GENERAL MOTORS VALUE

"Smart Buy's Buick"

WHEN BETTER AUTOMOBILES ARE BUILT BUICK WILL BUILD THEM

B-1431A

900 FORT ST. DAVIS MOTORS LIMITED VICTORIA, B.C.



NEXT TIME YOU ENTERTAIN... SERVE

Coronation

CANADIAN WHISKY

You and your guests will enjoy the distinctive, different flavour of Coronation... a fine Canadian Whisky of mellow smoothness!

GOODERHAM & WORTS LTD.
Established 1832
Canada's Oldest Distillery

This advertisement is not published or displayed by the Liquor Control Board or by the Government of British Columbia.

# Rail Issues Head Climb After Uncertain Opening

By AP and CP

Railways headed a rise in the New York stock market yesterday after a weak and fumbling start. It was the first advance in more than a week.

Among advances the steels and gold [illegible] shares contributed [illegible] to the advance with [illegible] number of [illegible].

The Associated Press average of 60 stocks gained 50 cents at $[illegible].

The volume came to 1,340,000 shares compared with 1,150,000 shares [illegible] when prices were [illegible].

**TORONTO MIXED**

[illegible] moved ahead to their [illegible] advance to [illegible] stock [illegible].

[illegible]

were mixed. Western oils showed a few more losses than gains with changes small.

**MONTREAL DULL**

After a mainly steady opening, a narrowly mixed trend was established toward the close on the Montreal stock exchange and curb market.

Trading was dull throughout and changes were mostly minor.

Papers which had been firmer toward noon, fell slightly into an irregular higher price path. Industrials and senior metals also moved higher.

Utilities, steels and banks were shaded. Beverages, senior oils and [illegible] clung to early steadiness.

**WINNIPEG RALLIES**

[illegible] in the [illegible] on the Winnipeg grain exchange with rye showing the [illegible].

[illegible] the session increased [illegible] and hedging pressure [illegible] prices downward but these [illegible] were erased or reduced in the last half of trading when good buying came in.

There were reports of Canadian [illegible] being sold to Germany overnight which prompted some slight export demand.

## Closing Averages

Dow Jones closing New York index:

| | | |
|---|---|---|
| 30 industrials | 264.27, up 1.39 | |
| 20 railroads | 80.64, up .75 | |
| 15 utilities | 45.02, off .10 | |
| 65 stocks | 95.00, up .40 | |

Volume, 1,340,000 shares.

Toronto averages:

| | |
|---|---|
| Industrials | 334.14, off .44 |
| Golds | 88.16, up 4.38 |
| Base metals | 186.51, up .03 |
| Western oils | 106.71, up 1.55 |

Sales, 2,217,000.

Montreal averages:

| | |
|---|---|
| Industrials | 230.50, up .40 |
| Utilities | 86.80, up .20 |
| Golds | 64.78, up 1.42 |
| Pulp, papers | 811.93, off 3.03 |

Sales, 457,200.

## Stock Quotations

By:
A. E. Ames & Co.
T. H. Burns & Co. Ltd.
Hagar Investments, Ltd.
H. A. Humber, Ltd.
Investment Dealers' Association
James Richardson & Sons

## New York Stock

[illegible]

## Vancouver Listed

[illegible]

## Grain Prices

WINNIPEG

[illegible]

CHICAGO

[illegible]

## Unlisted Toronto Mines

[illegible]

## Unlisted Stocks

[illegible]

## Canadian Industrials

[illegible]

BANKS

[illegible]

## Toronto Mines and Oils

OILS

[illegible]

MINES

[illegible]

## London Market Gains Ground

LONDON, Aug. 15 (Reuters). The industrial share market improved today after a hesitant start and closed with gains in selected issues.

Textiles, electrical equipment and building shares received support.

Interest in government stocks was meagre and the section finished with scattered losses of 1/16.

Developments in Iran brought in some sellers of oil shares and prices were [illegible] changed.

Among bond issues there was continued dullness in Japanese and German issues.

Minings were mixed with gold shares lower. Coppers and diamonds were better.

[illegible]

## Dividends Declared

[illegible]

## Vancouver Unlisted

MINES

[illegible]

OILS

[illegible]

T. RODGIE McLAGAN

Montreal industrialist is expected to take over the presidency of Canada Steamship Lines Ltd. The job carries reported salary of $[illegible] a year. Mr. McLagan has been president and general manager of Canadian Vickers Ltd., a big Montreal shipping firm. Canada Steamship Lines operates a fleet of about [illegible] on the Great Lakes and St. Lawrence River and also owns [illegible] shipyards in Ontario, Quebec. (CP Photo)

## Credit Bars Cut Buying Of New Cars

OTTAWA, Aug. 15 (CP). Canadians financed 11,777 automobiles to the extent of $17,824,[illegible] in June despite government credit restrictions [illegible] one-half down and 12 months to pay the [illegible].

[illegible]

## Financier Blasts Freeze

LONDON, Aug. 15 (CP). Financier J. Gibson Jarvie today branded as an act of "[illegible] dictatorship" the government's announcement that it will freeze company dividends as a means of controlling inflation.

Jarvie, chairman of the Commonwealth-wide United Dominions Trust Company, made the statement at the company's annual meeting.

He said the proposed three-year freeze announced recently by Hugh Gaitskell, chancellor of the exchequer, is an attempt by the Labor government to introduce government by arbitrary pronouncement.

Gaitskell's announcement [illegible] an interim ban on increased dividends pending legislation to freeze them at recent rates.

## Group Plan Would Steady Wool Market

LONDON, Aug. 15 (Reuters). Britain, Australia, New Zealand and South Africa [illegible] to stabilize [illegible] in the price of wool.

Before it can work the scheme will have to be [illegible]. It was presented to parliament here in a White Paper today.

Under the scheme an organization will be set up to buy [illegible] wool when prices drop below a certain fixed [illegible] would be [illegible] when prices were shooting up and thus steady the market.

In Australia and N.Z. wool prices dropped drastically today when sales resumed after [illegible] break [illegible] the waterfront strike.

The average price was 3s [illegible] a pound compared with 9s 7d a pound at the last [illegible] last January.

The drop [illegible] from the last sale in New Zealand held last February.

## Oil Companies Plan Merger

EDMONTON, Aug. 15 (CP). A [illegible] merger of Atlantic [illegible] Limited and [illegible] was [illegible].

The merger, to be voted Sept. [illegible], an increase in Atlantic stock par value from $1 to $2 a share. Princess share holders [illegible] share for [illegible] new [illegible] in Princess. [illegible] six shares they now hold.

The [illegible] will be listed as Canadian Atlantic Oil Company.

[illegible] said the merger will reduce [illegible] costs by combining operations in the Redwater and Leduc fields and enable the companies to finance [illegible] operations at lower rate.

## Foreign Exchange

MONTREAL, Aug. 15 (CP). The American dollar today opened at 5 19/32 per cent premium to the Canadian dollar, up 1/32 from Tuesday's close. That is, it took $1.05 19/32 Canadian to buy $1 American.

The pound sterling was $2.95 11/16, up 1/8 from Tuesday.

## Egg Market

To producers:

| | |
|---|---|
| Grade A large | 67 cents |
| Grade A medium | 59 cents |
| Grade A small | 50 cents |
| Grade B | 52 cents |

Wholesale:

| | |
|---|---|
| Grade A large | 78-79 cents |
| Grade A medium | 70-71 cents |
| Grade A small | [illegible] |
| Grade B | 63 cents |

# Bureau of Statistics Report Predicts Biggest-Ever Canadian Wheat Crop

OTTAWA, Aug. 15 (CP). Canada will produce a record wheat crop of 581,676,000 bushels this year, the Bureau of Statistics forecast today.

The forecast was about 130,000,000 bushels higher than last year's [illegible] and [illegible] higher than the previous record crop of 566,[illegible] in 1928.

The bureau estimated spring wheat production at [illegible] bushels compared with last year's [illegible] and for winter at 26,[illegible] down more than [illegible] from [illegible] in 1950.

**ACREAGE DOWN**

Spring wheat acreage was placed at [illegible] down more than 1,000,000 acres from last year's 26,[illegible]. Winter wheat acreage was estimated at 911,200, slightly lower than the 928,[illegible] acres last year.

All wheat acreage was placed at [illegible] down [illegible] from 27,021,000 in 1950.

The bureau estimated of [illegible] harvests for mixed grains as [illegible].

[illegible] oats crop was placed at 497,[illegible] bushels [illegible] 1950. This would be the fifth largest in history. The record was 652,000,000 bushels in 1942.

**OTHERS**

Other estimates, with last year's production [illegible]: barley 2[illegible]; all rye, 13,304,000 (13,333,000); flaxseed (linseed), 9,830,000 (4,686,000).

The rye crop for the prairies was forecast at [illegible] bushels [illegible].

The hay and clover crop is placed at 17,000,000 tons, higher than last year's 12,900,000, and the fourth largest on record.

Alfalfa is expected to climb from 2,300,000 tons to 3,000,000.

**CANADIAN VULTURES**

Canada has two main species [illegible] chiefly in the Maritimes and in southern Ontario and Manitoba.

A. E. Ames & Co.
Limited
Investment Securities
Royal Trust Building - 612 View Street, Victoria, B.C.
Telephone: F 4171
TORONTO MONTREAL WINNIPEG VANCOUVER NEW YORK LONDON, ENG.

BONDS STOCKS GRAIN
Established 1857
COMPLETE QUOTATIONS AND STATISTICAL SERVICE
JAMES RICHARDSON & SONS
Government at View Telephone Garden 1158

ANNUAL SUIT SALE
TODAY, AUG. 16
DOORS OPEN 8.30 A.M.
STORE-WIDE
WORSTEDS
FLANNELS
SERGES
GABARDINES
WORSTED FLANNELS
All suits from our regular stock reduced at this time to make room for new arrivals. Values as high as
$75.00
ANNUAL SUIT SALE SPECIAL
45.00
DOUBLE BREASTED
SINGLE BREASTED
SHORTS
TALLS
REGULARS
ALL SIZES
SORRY!
● No Exchanges
● No Refunds
● No Deliveries
● No C.O.D.'s
Les Palmer LIMITED
● Alterations Extra
DOUGLAS STREET STORE ONLY 1115 DOUGLAS

Sterling
LONDON DRY GIN
the Hallmark of Quality

A distinguished product of
THE BRITISH COLUMBIA DISTILLERY CO. LTD.
New Westminster, B.C.

# Funeral Rites Tomorrow

H. NEVILLE WRIGHT

Funeral service will be held tomorrow for H. Neville Wright, former deputy minister of finance in the British Columbia government.

He died Tuesday in Royal Jubilee Hospital.

Mr. Wright, who served 31 years in government positions, including the position of assistant comptroller-general, [illegible] appointed deputy minister of finance in February, 1934, and retired in March, 1946.

WELL-KNOWN BANKER

[illegible] government posts, Mr. Wright was well known as a financial banking circles.

He was a member of Rotary [illegible] Club, St. James's [illegible] Victoria [illegible]

The family home at Gold Rock and Avenue, and one daughter, Mrs. E. F. Minett, Army, Post, Mr. and [illegible]

Funeral service will be conducted from Hayward's Funeral Chapel at 1:30 p.m. Friday by Dean G. P. Gavin. Cremation will follow.

# Racing Results, Entries

OVERNIGHT ENTRIES


# SAVE 40¢ LB. ON COFFEE

Spectacular Buy in New Instant Coffee of Outstanding Flavor

Coffee drinkers have reason to be happy about new Instant Chase & Sanborn. Its flavor lives up to the famous rich potent Chase & Sanborn. And the saving [illegible] Up to 40¢ lb. with the jumbo 6 oz. jar!

Still Higher Saving in New Family Size

And now the new big family size of instant savings still higher. Start saving with the famous instant Chase & Sanborn.

Enjoy freedom from soggy grounds and messy coffee pots. Yes, make this new "instant" right in the cup!

You'll never know how good instant coffee can be until you try

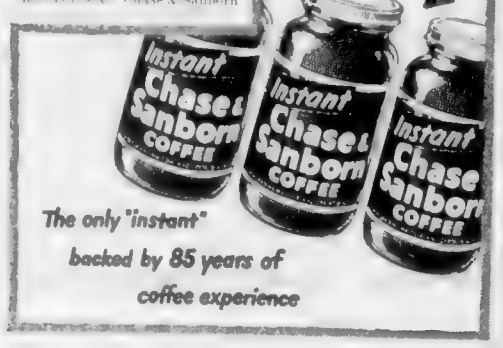


The only "instant" backed by 85 years of coffee experience



Up-'n-doing breakfast for...

# MORE PUNCH 'TIL LUNCH!

Kellogg's Corn Flakes Pack the "PUNCH"!

To breeze right through the morning, you need plenty of food power on tap. And there's none finer! Just build a better breakfast around nourishing Kellogg's Corn Flakes.

Every morning, treat your family to these tender, toasty crisp flakes. The biggest, freshest flakes you ever poured into your cereal bowl!

Keep Kellogg's Corn Flakes handy — for a light and healthy between-meal or bedtime snack. Let the children eat 'em after school. Better get the big economical Family Package.



Bottled BEER

FREE DELIVERY Phone G4179

This advertisement is not published or displayed by the Liquor Control Board or by the Government of British Columbia.



# Today Is Baby Day at EATON'S

# ...Catering to the Cradle Crowd

If it's twins . . . EATON'S will duplicate any Baby Shop purchase made at least 24 hours before the birth.

- Phone and Mail Orders filled as carefully as when you select and make the purchase personally.

ASK FOR THE "ORDER LINE"

**Alabama Sheets by Kingcot**
Made of soft flannelette with double whipped edges. Pink or blue borders.
Size, about 30 x 45 inches. Pair 1.69
Size, about 36 x 54 inches. Pair 2.15

**Wrapping Blankets**
Nursery designs on backgrounds of pink or blue. Whipped edges.
Size, about 20 x 40 inches. Each 1.39
Size, about 36 x 50 inches. Each 1.98

**Flannelette Diapers**
By Kingcot . . . soft, white and absorbent.
Size, about 27 x 27 inches. Doz 3.98

**Flannelette Gowns**
Styled with round neck, button back and embroidery trim in pink and blue.
Sizes up to six months. Each 98c

**Curity Diapers**
Very absorbent, soft cotton diaper that does not wash easily. No hems, pinked edges prevent chafing. About 24 x 40 inches. Doz 5.95

**Reversible Carriage Sets**
Made of reversible rayon satin, for carriage or bassinettes. Pink on one side, blue on the other. Size about 27 x 36 inches.
Pillow to match. Set 9.50

**Infants' Dresses**
A fine selection of rayon crepe dresses with lace and embroidery trim. Pink, blue and white.
Sizes 6 to 18 months. Each 2.98
EATON'S—Babywear, First Floor

**Wool Blankets by Ayres**
[illegible] 5.50
[illegible] 7.98

**Knitted Sets**
[illegible] consisting of [illegible] in [illegible] 3.50
EATON'S—Babywear, First Floor

**Hardwood Playpen**
Sturdily made, finished with protected edges and smooth running castors. Easy to move, [illegible] this playpen rack to keep baby amused. Rectangular shape [illegible] 47 x 27 inches. Each 10.95

**Folding Baby Carriage**
An attractively styled carriage [illegible] reinforced, round front fastener. Foldaway hood in vinyl plastic material and chrome plated spreaders. Well padded body with bed length 36 inches. Turning step, [illegible] chrome plated, coil springs and firm chrome plated undercarriage. Adjustable handle pusher to two positions.
Blue or maroon. Each 45.95

**EATON'S Own "Punkinhead"**
A saucy little teddy bear in soft, shaggy plush covering with black and white [illegible], curly top-knot and little felt shorts.
Sizes 3.50, 5.95 and 10.95
EATON'S—Toy Department, Lower Main Floor

# EATON'S FOODATERIA

A BETTER TABLE ON A LOWER BUDGET!

AUSTRALIAN FOODS WEEK AUG. 13-18

This week EATON'S features quality canned goods, raisins and currants, just to mention a few of the delicious foodstuffs grown and processed "down under" . . . stock up your shelves this week with products from Australia!

Australian Brand Choice
Bartlett Pears [illegible] 35c
Pineapple [illegible] 36c
Pineapple [illegible] 33c

Beefsteak Casserole 12 oz. tin 40c
Corn Beef Loaf 12 oz. tin 36c
Minced Beef Loaf Emery Brand, 12 oz. tin 29c

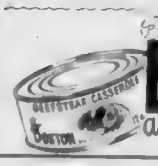


Boston Australia's Finest

Sultana Raisins 1 lb. Cello (new pack) 25c
Currants New pack. 1 lb. Cello 25c
Pineapple Juice Q.T.F., 20 oz. tins 2 for 27c
EATON'S—Foodateria

**FRUITS**
Corn on the Cob Sun-ripened, fresh daily 6 for 29c
Seedless Grapes At their best now 2 lbs. 37c

Fresh Shipments from the Okanagan Valley
Rochester Peaches Crate 2.47
Cantaloupe Sweet and firm, size 30 2 for 35c
Bartlett Pears 39c
Peach Plums 3 . 29c
Tomatoes [illegible] 16c

**DELICATESSEN**
Fresh from Our Kitchens Daily
Pickled Beets lb. 30c
Potato Salad lb. 25c
Cole Slaw pint 33c
Combination Salad pint 35c
Sliced Cucumber Pickle pint 42c
Beefsteak Pies (Individual) 2 for 33c
Chicken, Veal and Tongue Loaf Sliced ½ lb. 33c
Bologna Sliced lb. 57c
Veal Loaf Sliced lb. 59c
Chicken Loaf Sliced lb. 63c

**FISH**
Fresh Sole lb. 45c
Fresh Ling Cod lb. 32c
Fresh Red Spring Salmon Sliced lb. 63c
Scottish Finnan Haddie lb. 45c
Scottish Kippers lb. 36c
Smoked Salmon lb. 55c

**MEATS**
Red and Blue Brand Beef
Cross Rib Roast lb. 84c
Blade Roast lb. 69c
Hamburger Delicious in meat loaf lb. 64c
EATON'S—Meats, Lower Main Floor

Store Hours: 9 a.m. to 5 p.m.
Wednesday: 9 a.m. to 1 p.m.—Phone E4141

T. EATON Co. British Columbia Limited

LOCAL NEWS

# The Daily Colonist.

(ESTABLISHED 1858)

COLONIST TELEPHONES
All Departments — E 4111
AFTER 11:30 P.M. AND BEFORE 8:00 A.M.
News Desk — E 4509 Sports — E 7000
Reporters — E 8309 Circulation Room E 0728

NO. 208—NINETY-THIRD YEAR VICTORIA, BRITISH COLUMBIA, THURSDAY, AUGUST 16, 1951 SECOND NEWS SECTION

## Producers Voice Sympathy, Assert More Income Vital

Special to The Daily Colonist

NANAIMO, Aug. 15—Milk producers expressed "very real sympathy" for consumers struck by spiraling living costs, but told the milk board meeting here today that they had to get more for their milk or go out of business.

"We have our own families to consider and we have our animals to feed as well," H. M. [illegible], secretary-manager of the Vancouver Island Dairymen's Association, told the hearing.

[illegible] the board's consumer representatives called on the board made up of Chairman F. [illegible], Prof. H. M. King and Mr. Rex Eaton to consider [illegible] subsidies and every other alternative before [illegible] prices [illegible].

**HIGHER COSTS**

[illegible] cost of labor [illegible] of practically everything [illegible] production [illegible] increased prices, Mr. [illegible] said.

[illegible] the producers said, "At present prices for milk and present cost of materials the farmer cannot even afford to build a fence. If there has to be a rise, let's have it a good one and let's put the producer on the same level with other basic industries and not just nibble at it a little bit at a time."

**URGES HELP**

G. A. Wyndlow, a non-member of the Vancouver Island Dairymen's Association, but a milk producer, said the provincial and federal governments should do much to assist the farmer and reduce his cost of production.

A consumer, Mrs. Peter Bradford, Mrs. Hugh D. Heath, president of the Nanaimo branch of the Canadian Association of Consumers, Mr. R. E. Simpkins and Mrs. L. Cowie of the Local Council of Women and Ald. T. Wilson, representing the city of Nanaimo, offered suggestions for keeping down the price of milk for the consumer.

Suggestions included alternate [illegible] days, government subsidy, paper cartons instead of bottles, floor price to the producer and a ceiling price to the consumer, leaving the way open for the producer and distributor to work out their own system on a competitive basis, permitting of stores to sell milk for cent less, a [illegible] establishment of a consumer board and establishment of a co-operative system.

[illegible] at present milk price [illegible] 70 cents as [illegible] It is [illegible] able to get help at that price [illegible] is at least $1.16 an hour, he said.

In the past two months, all [illegible] countless requests have come to him for assistance in obtaining [illegible] help. Mr. Robinson said he had been able to get only one man, and he was a cripple.

"Any attempt to keep wages of [illegible] lower than in other [illegible] industries will result in no [illegible] to the consumer," Mr. Robinson said. "We must have standards that compete with other industries."

In summary, Mr. Robinson asked: "Is it not better for the producer to get an increase now so that the consumer can have milk, than to have to fold up and let a basic industry die?"

A. G. Lambert, speaking for [illegible]

**DISTRIBUTORS**

The milk distributors of Nanaimo were represented by Harold Hine, local barrister, who said that should the board grant an increase to the producer, the distributor should not have to bear the brunt. The milk board, he noted, had granted the distributors an increase on June 20, and the factors presented then in support of the increase were still in force. Since then many items have increased, he added.

The board sits again Thursday at Courtenay.

*Alice With Phil*

## Reinforcement Here For Actor-Fisherman

By RON BAIRD

Phil Harris has called in a reinforcement in his battle with the Campbell River salmon.

And such a nice one too.

Alice Faye arrived there Monday and set to give Phil a hand in pulling in some of the big ones at the famed up-island fishing resort.

**TRYING HARD**

"I'm trying hard," said Alice yesterday, admitting that her [illegible] Monday night was the first time she had ever got that close to Canadian salmon fishing.

"We're going out again to [illegible]," she said, and added in a husky, friendly voice, "I wasn't very lucky Monday."

But even if the tyees aren't jumping over backwards to land on her line, and they certainly should be, the warm weather is making Alice very happy.

**GETTING GOOD REST**

"I'm taking advantage of this holiday to be in the sun and rest before we start our radio program again the last Sunday in September," she said.

Missing out on the fishing are the Harris children, Alice and Phyllis.

"They're at home," she said. And her two blonde daughters are one of the reasons why Alice hasn't made a movie for the past six years.

"I've no special plans for movie work. I like doing the radio program because it gives me more time to be at home."

**REMLEY RETURNS**

And talking of the Phil Harris-Alice Faye show, one of the top programs on Sunday nights here, the 36-year-old, New York-born actress added the information that Frankie Remley, Phil's guitar-playing sidekick on the program has just returned from a tour of Korea with Phil's "boss," Jack Benny.

But Remley's probably better off in Korea—he and Phil would have given the fish a bad time at Campbell River.

**TO STAY FOR WEEK**

Alice flew there from Vancouver after a short stop-over on the mainland. She plans to holiday up-island for about a week.

She and Phil may return home through Victoria.

"Hope I'll see you if we do," she added.

Me, too!

*Firm Salutes Portland Girl*

A pretty Portland, Ore., high [illegible] graduate, Miss Donna [illegible] was officially welcomed yesterday morning as the 1,000th Vancouver Island Coach Lines passenger to arrive in Victoria [illegible] by the Evergreen Circle Tour.

As she stepped from the bus, the girl was greeted by Coach Lines superintendent G. Conway Parrott.

The tours arranged in co-operation with an American bus line, bring American visitors to Seattle, then to Vancouver, across to Nanaimo and finally to Victoria.

**FEWER NATIVES**

Population of Australian aborigines has declined from 300,000 to 40,000 since white settlement began in 1788.

### Alice Faye Arrives

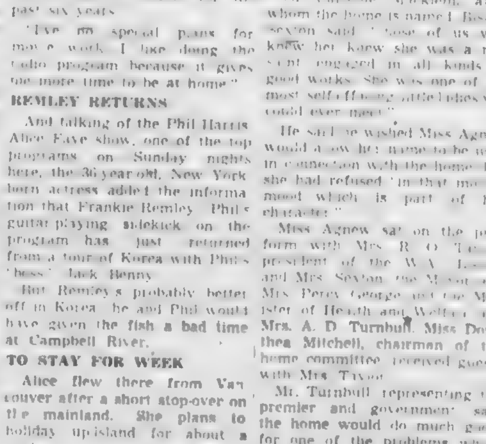

"Caught up with you at last," says screen star Alice Faye as she reminds husband Phil Harris that his bachelor days as a fisherman at Campbell River ended when she arrived to try her hand at fishing at the up-Island resort. She plans to stay there a week.

### At Dedication of New Home

Mayor Percy E. George, Bishop Harold E. Sexton and Health and Welfare Minister A. D. Turnbull stand to receive guests with Mrs. Kathleen Agnew before ceremony in which Bishop Sexton dedicated the Rockland Avenue home donated by Mrs. Agnew as the Caroline Macklem Home for Elderly Women.—(Colonist photo by Jim Ryan.

*Haven for Elderly Women Opened*

## *Bishop Hopes to Found Home For Aged Anglican Clergymen*

Bishop H. E. Sexton has hopes of establishing in Victoria a home for aged Anglican clergymen when they retire.

He made the announcement Wednesday when he officially dedicated the Caroline Macklem Home for elderly women.

"As a class," the bishop said, "there is none more deserving than our aged clergy who must live on small pensions. It's my ambition to have a home for them in Victoria, where they may live out their days in peace and contentment."

**PRAISES DONOR**

The bishop thanked Miss Kathleen Agnew for the gift of her fine home to the Women's Auxiliary of the Diocese. He referred to her kindness and generosity and said:

"We thank her from the bottom of our hearts and will always hold her in grateful remembrance."

The Women's Auxiliary, he said, has been a real pioneer in undertaking the home as a needed social service.

Of Caroline Macklem, after whom the home is named, Bishop Sexton said: "Those of us who knew her knew she was a resident engaged in all kinds of good works. She was one of the most self-effacing little ladies you could ever meet."

He said he wished Miss Agnew would allow her name to be used in connection with the home but she had refused "in that modest mood which is part of her character."

Miss Agnew sat on the platform with Mrs. R. O. [illegible], president of the W.A., [illegible] and Mrs. Sexton, the Mayor and Mrs. Percy George and the Minister of Health and Welfare and Mrs. A. D. Turnbull. Miss Dorothea Mitchell, chairman of the home committee, received guests with Mrs. Tyson.

Mr. Turnbull, representing the premier and government, said the home would do much good for one of the problems which faces B.C. is that people are now living longer and must be cared for in their later years.

Mayor George called Caroline Macklem "the personification of faith, hope and charity."

Following the dedication service the guests inspected the 16-bedroom mansion on Rockland Avenue. Three stories high of red brick and half-timbered, it sits at the top of an incline surrounded by 3½ acres of gardens. Miss Agnew left much of her fine furnishings in the home including a picture of The Last Supper in the dinner room because when her father first hung it there he said he wanted that picture to bless all who ate in the room.

The house was built in 1894 by the late Senator Hewitt Bostock, father of Dr. Marion Sherman of Victoria. It cost $16,000. Later it was occupied by Hon. J. D. Prentice, provincial secretary in the Dunsmuir government and afterward minister of finance. Miss Agnew's parents took up residence there when they came from Montreal to live in Victoria.

The large baronial-type hallway with dark wood fireplace, handsome grand staircase and magnificent stained glass window has become the main lounge and there is also a sitting room upstairs. The library has been turned into a chapel. There are many porches for the convenience of guests.

**TEA SERVED**

Tea was served in the beautiful dining room, under convenership of Mrs. J. D. Hunter. Presiding at the table were Mrs. Sexton, Mrs. Percy George, Miss Agnew, Mrs. M. W. Mackenzie and Ald. Mrs. Margaret D. Christie.

The home has a staff of four, under the matron, Miss Marjorie Grant, R.N., and can accommodate 28 guests. It is almost filled now. The former coach house has been converted into a dwelling of nine bedrooms and four bathrooms.

Also honored Wednesday were the memories of Mrs. Emma Cougdarippe and Miss Kate Brock who left legacies in their wills for the establishment of such a home for elderly women.

## *Book-Destroyer Sent to Essondale*

—AROUND TOWN—

Joseph Szydel, 840 Johnson, 53, charged in connection with the destruction of prayer books from Christ Church Cathedral on the week-end of Aug. 5-6, has been committed to the provincial mental institution at Essondale.

City prosecutor Claude Harrison told Magistrate A. I. Thomas in city police court yesterday that Szydel was "quite insane" and had been committed to the institution three days ago.

* * *

Construction of an 18-hole pitch and putt golf course may be completed by September, operator W. J. Clarke said yesterday.

Start of work, however, is delayed because of warm weather. Arrangements are being made for water connections to the course at Burnside Road near the [illegible] River.

* * *

### *Entry Attempted*

Oak Bay police constables Graeme Hutchings and Thomas Bartlett investigated an attempted entry of the Newport Pharmacy about 3:30 a.m. Wednesday. A large hole had been smashed in an alley window.

* * *

Curbing is now complete on Munro Street from Fraser to Lampson Streets, Esquimalt works department reported yesterday.

Work is also complete on re-laying of eight-inch pipe on Joffre Street from Esquimalt to Lyall Street. Parks and Drive construction and Tecumseh Road grading are progressing.

* * *

### *Contract Awarded*

Victoria contractor V. L. Leigh has been awarded the contract for a 1½-story frame warehouse at Langford, the parks division of the lands and forests department announced yesterday.

The bid of $6,271 was the lowest of six tenders received.

* * *

No injuries resulted from a collision between a motorcycle and bicycle early Wednesday at Yates and Blanshard.

Police said operators of the vehicles were James E. Brown, 911 Caledonia, and Gordon King, 2316 Quadra.

* * *

Purchase of a second-hand, three-ton truck for the fire department has been approved at a special meeting of the Central Saanich fire department.

The third truck to be added to the department, it will be converted for fire fighting use.

* * *

### *Youth Warned*

Cursing at pedestrians led a youthful driver into the arms of the city police Tuesday.

Constables Walter Calwell and John Birch warned the driver after pedestrians Jack Harris and Joe Smith said the man shouted at them while they were crossing a pedestrian lane on Humboldt.

## Opposition Counsel Wants Figures on Contract Rates

Rates for power paid by special contractors of the B.C. Power Commission should be considered along with other evidence presented at current hearings on the commission's application to dam Buttle Lake, T. G. Norris, K.C., counsel for conservationists, declared yesterday near the end of the sixth day of hearings.

Mr. Norris argued that the hearing was concerned with values and that rates are part of values.

A public body like the B.C. Power Commission should have no objection to making its business public, asserted Mr. Norris as he asked for copies of the special contracts.

**DAVEY OBJECTS**

H. W. Davey, K.C., counsel for the commission, objected to the rates being made public on grounds that such action would affect the competitive position of the other contracting parties. He said he did not object to Mr. Norris seeing the contracts.

Publication of the rates was a matter for the commission to decide, said Mr. Davey.

E. H. Tredcroft, comptroller of water rights, conducting the hearings, ruled the question of rates was not pertinent.

If special rates exist, said Mr. Norris, it supports argument for construction of a dam on a more expensive alternative site to Buttle Lake.

**ASK DIRECTION**

Mr. Tredcroft said that if Mr. Norris was going to insist Mr. Davey should ask for direction from the commission.

"It shouldn't be within the whim or will of the commission to decide whether these figures are seen," said Mr. Norris. "Really, I'm amazed."

Mr. Norris persisted that if the cost of the dam is going to be pooled among the commission's consumers it may be that the people who benefit from special rates "can quite easily carry the load for the preservation of this great asset for the people."

Mr. Norris suggested costs might be assessed against special users and not passed on to the general public.

**FIND OUT**

Mr. Tredcroft asked commission counsel to find out if there was any objection to the information being released.

"After that I will make my decision," he added.

Farmer G. A. Vandervoort, chief operations engineer for the commission, took the stand to give evidence as to anticipated power demand on Vancouver Island.

Present capacity of the John Hart power development is 100,000 electrical horsepower, he testified.

By 1954-55 anticipated demand on the system will amount to 110,000 horsepower, he said. Anticipated demand of larger special contractors at that time will be Harmac pulp mill 18,700 horsepower, B.C. Electric 26,800, Boedel, 10,000, Elk River News-print Company, Duncan Bay, 21,400.

**WITHOUT SPARE**

By the end of 1954 it is expected the John Hart development will be without spare generator unless there is [illegible] expansion.

Mr. Norris asked the witness if the output from the Puntledge power plant had been taken into account. Mr. Vandervoort replied he did not know when Puntledge might be brought into production of 60-cycle power, explaining it was now geared to produce 25-cycle power not used in general consumption.

"Are there no 60-cycle generators at Puntledge?" asked Mr. Norris.

"Yes, I believe there are a couple."

"And could they be used?"

"Yes."

**ONLY FUNCTION**

When Mr. Norris asked if he had taken into account the cost to the people of damming Buttle Lake, Mr. Vandervoort replied it was his function only to see that commission customers are supplied with power.

Using the commission's own cost figure of $3,500,000 for alternative damming of Upper Campbell Lake, Mr. Norris said the more expensive project would cost each commission customer only 2 cents a month. He based his estimate on [illegible] commission customers and an annual sum of $[illegible] to retire the cost of the dam.

### Harewood Dog Breeder Given Fine, Warning

NANAIMO, Aug. 15—Reese Jones, Harewood dog breeder and operator of kennels was fined $5 and costs on a charge of unreasonable confinement of dogs. He was also given one week to clean up the kennels and then appear before the magistrate. Charges were laid by the S.P.C.A.

## *Urges Priority Of Recreation*

**The resource of recreation must enjoy a high priority on Vancouver Island, according to Dr. David Turner, director of conservation for the department of lands and forests.**

According to principles of democracy, land should be used to benefit the greatest number of people, he told the public hearings on the application of the B.C. Power Commission to dam Buttle Lake.

If a dam were built at Buttle Lake, Dr. Turner said, he did not think it would be possible to preserve the recreational advantages of Strathcona Park.

"We must be very careful what we do with our land," he said.

**FISH STOCKING**

James Cunningham, B.C. game commissioner in charge of field operations, said that under the Dominion Fisheries Act the commission would be required to restock Buttle Lake with fish if the lake is dammed.

Mr. Cunningham said artificial stocking would be necessary on Buttle Lake, but would not be required on Upper Campbell Lake.

Fish in their wild state are definitely preferable to fish put in a lake from a fish hatchery, he asserted.

Appearing on behalf of Mr. and Mrs. Richard Jones, 2930 Earl Gray Street, Victoria, John F. Gatehouse protested against the plan to dam Buttle Lake.

**VACATIONS IN PARK**

Mr. Gatehouse said Mr. and Mrs. Jones had been spending summer vacations in Strathcona Park for the past 17 years.

"The raising of the lake would lay waste forever approximately 50 miles of beautiful shoreline," said Mr. Gatehouse. "What a mockery this would make of the vision of a wise government which 40 years ago set aside this wilderness area as a public park.

"Advocates for the retention of Buttle Lake in its natural state are accused of holding up progress, but the sacrifice that the people are being asked to make is far in excess of any benefits that they may derive from the development of electric power to further speed up the already excessive over-cutting of our forest resources," he added.

F. G. [illegible], forester in charge of provincial parks, who testified at Courtenay sessions of the hearing, took the stand again to file a report based on first-hand study of Strathcona Park and Buttle Lake. Details of the report prepared by his department were not given.

**FILES REPORT**

### Labor Opposes One-Man Decision

THE legislature should decide whether a power dam may be constructed at Buttle Lake, Victoria and District Trades and Labor Council (A.F.L.-T.L.C.) recommended last night.

Council delegates endorsed an executive recommendation that the Buttle Lake matter be taken to the legislature "even if a special session is necessary," rather than leave a possible decision in the hands of one man. The lake park area was dedicated by the legislature and should only be taken away by the same body, the recommendation read.

*Ratepayers' Special*

## Straith, Thomas, Wragg To Make Island Journey

The special Vancouver Island Ratepayers' Association test train to Port Alberni will carry Education Minister W. T. Straith, Reeve A. I. Thomas of Esquimalt and Mayor J. C. Wragg of Duncan as well as an estimated 100 island excursionists.

Organizer George Bonner of Cobble Hill, said Mr. Straith will represent the premier and cabinet on the trip designed to prove more travelers would use an improved E. & N. rail service.

The ratepayers group has launched the campaign as a protest against an E. & N. proposal to end passenger service on the upisland run.

E. & N. employees who have offered their services free have announced their full support of the plan.

**MANY INQUIRIES**

Although ticket sales figures were not available for Victoria yesterday, a spokesman at the [illegible] store street ticket office said inquiries have been numerous. Tickets are sold at the C.P.R. Government Street office.

Mr. Bonner said Victoria sales were going "very well."

Spokesmen for the E. & N. employees said [illegible] of the trip would benefit both the railroad and the island as a whole.

Reeve Thomas will carry greetings from Mayor Percy George to Mayor Loran Jordan of Port Alberni and a special invitation for a return visit by citizens of the canal city.

The ratepayers' association has received support from the Victoria Chamber of Commerce tourist trade group and from Hickman Tye Hardware Co. Ltd. The hardware firm has posted a [illegible] required by the [illegible].

The train is scheduled to leave Victoria at 8 a.m. Saturday and will return from Port Alberni four hours. The return trip will start at 7 p.m.

## *Beach Access Complaint Unfounded Says Council*

An Oak Bay resident has lodged a bitter complaint over lack of access to a beach in her neighborhood, but council indicated last night that her complaint is groundless.

In a letter to Oak Bay officials, Mrs. E. M. Gerard Mason of 1206 Beach Drive said in no uncertain terms that the public is barred from a beach near Satellite Avenue.

**SEAWALL CONSTRUCTED**

Operators of a nearby apartment building, Mrs. Gerard Mason claims, built a seawall on Dominion Government foreshore land "taking approximately 40 feet of property not belonging to them."

She states that sun-bathers from the Oak Bay Beach Hotel have used the beach during the summer by crossing this land. A "Private Property, No Thoroughfare" notice now bars people from reaching the beach.

"Kindly inform the apartment operators this is illegal and this approximate 40 feet in front of the apartment is not their property but Dominion land and that the government does not give away foreshore rights," writes Mrs. Gerard Mason.

She urges that the municipality "see that a path to this beach be constructed at once."

In a report to the council, however, Municipal Engineer A. S. G. Musgrave states that the complainant has erred in her judgment of the government property [illegible].

**DESCRIPTION INCORRECT**

Her description of the area "does not at all represent the situation," Mr. Musgrave reported at last night's council meeting.

"There never has been public access to the water at that beach, therefore it is impossible for us now to demand one."

The council decided to abide by Mr. Musgrave's report.

## Charges Dogs Raid Chickens

NANAIMO, Aug. 15.—One ratepayer in the Chase River district has lost 20 chickens to marauding dogs, the Chase River Ratepayers' Association heard at its regular meeting. The dogs were seen by the ratepayer.

# Government House Party a Brilliant Affair

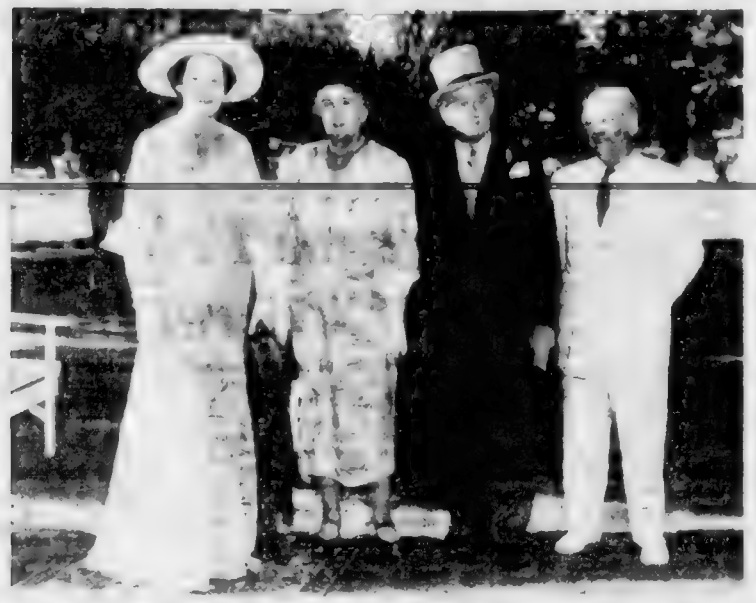

Mrs. Walter C. [illegible], with Mrs. Woodward, His Honor the Lieutenant-Governor and the Hon. W. C. Woodward, former Lieutenant-Governor. (Photo by W. Atkins)

Mr. and Mrs. F. Ronald Graham of Vancouver.—(Colonist photo by W. Atkins)

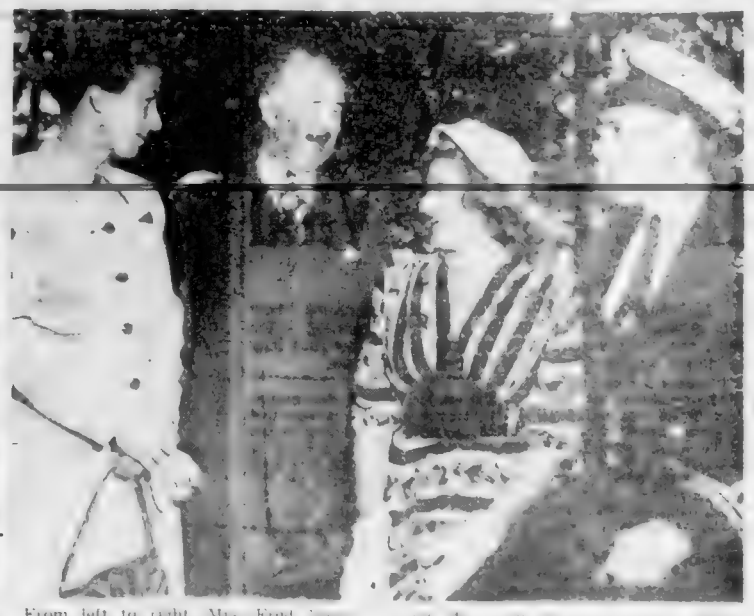

From left to right, Mrs. Fred [illegible], Capt. E. S. Kappell, Vancouver, and [illegible]

Miss Penny Brande (left) and Mr. and Mrs. David B. [illegible] Montreal. Mr. and Mrs. Brande who have been visiting the former's parents, Col. and Mrs. R. W. Brande, will leave today for their home in the East.

Mrs. Christopher Reid of Kelowna, left with Mr. Stewart H. Evans and Mrs. E. G. MacMinn. Mrs. Reid is a guest of Mrs. MacMinn at her Rockland Avenue home. (Colonist photos by Jim Ewan)

## Newlyweds to Live On Queen Charlottes

[illegible]

NERVY THIEF

[illegible]

## Thousands Welcomed to Party On Government House Lawns

[illegible]

Miss Ruth McLean and acting as aides to His Honor were Captain W. H. Mussen, Mr. [illegible], R. D. Taylor, McE. [illegible], P. J. [illegible], H. G. [illegible], C. D. [illegible], V. W. [illegible], C. [illegible], J. B. Kerr, Wing Commander J. D. D. Campbell, Major C. [illegible], Major R. W. Phillips, Squadron Leader [illegible], P. Hodges, [illegible], J. Wood, and Commander [illegible].

Miss Freda Rafuse was [illegible] of a party [illegible] on the staff of the House. [illegible] Company [illegible] Miss [illegible].

## Many Parties for Miss Horth

[illegible]


For Your New Fall Suit See

Mary Constance
781 FORT ST

Coro
EARRINGS
PENDANTS
PINS
1317 DOUGLAS

FASHION JEWELLERY from 1.00
ROSE'S
JEWELLERS

BACK TO SCHOOL NEEDS
Lady Mac Shoppe
[illegible] Yates Street Between Douglas and Blanshard
Phone [illegible]
NEW ARRIVALS
RAYON GABARDINE SKIRTS
[illegible] 7.50 to 8.95
AUTHENTIC TARTAN SKIRTS
[illegible] 10.50 to 14.95
NEW BLOUSES
[illegible] 2.95

Barbara Brooks BUYS WHYS
A WEEKLY [illegible]
Are You Getting Your Money's Worth
Can You Prevent
You Can't Blame It
Of Course Your Youngsters
Here's an Idea

Thursday!
Munday's
Semi-Annual
SHOE SALE
9 A.M.

Genuine savings on every pair of these exclusive American shoes. [illegible] Spring and summer styles [illegible] Fashion leaders [illegible] Fall wanted [illegible] in worth [illegible] Only [illegible] at these prices [illegible] Come early!

Women's Style Shoes
[illegible] Barefoot Originals [illegible]
Reg. [illegible] 10.95

Women's Style Shoes
[illegible] Gosflex and [illegible] reptile [illegible]
Reg. [illegible] 12.95

Women's Style Shoes
[illegible] famous makes.
Reg. [illegible] 8.95

Joyce Casuals
A big group of discontinued lines.
Reg. [illegible] 7.95

Women's Style Shoes
Reg. 14.95 to 16.95 6.95

Women's Style Shoes
A large group of discontinued lines, one and two pairs of a kind.
Reg. values up to 15.95 4.95

No Charges . . . No Refunds . . . No Exchanges at Sale Prices

Munday's
1203 DOUGLAS STREET

THE STORK SHOP
MAKES BACK-TO-SCHOOL SHOPPING EASY
AS
A
B
C
An Exciting Round-up of Budget Wise Clothes for School!
BOYS' GREY FLANNEL SUITS
GIRLS' and BOYS'
• BLAZERS
• TUNICS
• SWEATERS
Navy Blue Gabardine Raincoats
Sizes 2 to 6
7 to 16 from $11.98
All Wool Knee Socks
Navy grey red dark green
the STORK
Phone G 1194
TWEEN AGE SHOP
431 FORT STREET . . . VICTORIA, B.C.

ZERO SOAP
COLD WATER SOAP FOR WOOLLENS
50c and $1.25 Box
THE BEEHIVE—613 Fort

SHIRTS 18c
Professionally laundered
Spotless

# Smart Summer Fashions Worn at Garden Party

A brilliant display of summer fashions was seen at yesterday's garden party at Government House and every hue of the rainbow was evident in the smart costumes worn by the feminine guests.

Heading the list of beautifully-dressed women at the party was Mrs. Wallace, who chose a gown of champagne pink lace styled with wide, diamond-shaped neckline, three-quarter fitted sleeves and skirt flaring to floor-length fullness from a smoothly fitting hipline. With it she wore a picture hat made of layers of stiffened net shading from pale pink to a deeper hyacinth blue and [illegible] in shades of hyacinth.

Miss McLean wore a full-skirted afternoon-length dress of cloud-light nylon over mauve taffeta with turquoise blue velvet sash and hat.

Mrs. W. C. Nichol, a Government House chatelaine of former days, wore a full-length gown of finely-pleated chiffon in a light cocoa shade with beige lace draped in a shawl collar which fell to the ground in a back panel.

Miss Kathleen Agnew wore a salmon-pink gown splashed with white flowers, white accessories and medium brimmed white sailor hat.

**SHELL PINK TAFFETA**

Mrs. F. Ronald Graham of Vancouver was strikingly gowned in shell pink taffeta topped by a swinging pyramid coat of pink taffeta overlaid with black lace.

Mrs. John Hart, one of the most familiar figures at Government House functions, wore a plain navy suit with small-brimmed white straw hat trimmed with navy velvet ribbon. Mrs. Wallace B. Creery chose a water-colored floral silk with white hat and her daughter, Miss Elizabeth Creery, was in a white figured silk dress and white hat.

Mrs. James Fell and Mrs. Herbert S. Wood were among the guests from Vancouver, the former in a navy ensemble, her tiny hat trimmed with small pink roses, and Mrs. Wood was in a smart navy shantung two-piece suit. Mrs. Macgregor Macintosh wore a deep blue frock and hat to match, and Miss Margaret Jane Macintosh wore a full-skirted white dress with black picture hat.

Mrs. G. S. M. Warlow's attractive ensemble was a pale grey [illegible] and white print frock and small grey hat; Mrs. R. H. B. Ker wore a white jacket over her white with navy polka dot dress and a large lacy white straw picture hat. Mrs. Eardley Wilmot was in black.

**MANY PRINTS**

Mrs. C. E. Wilson wore a geometric print in dusty rose and white, styled with all-round pleated skirt and white picture hat.

Mrs. Gordon Wismer was smart in white, navy and grey print dress with white straw swathed in navy veiling.

Mrs. Cyril Wightman wore a pale mauve-blue two-piece taffeta dress with swinging skirt and mauve straw bonnet. Mrs. H. R. Ruttan wore a midnight blue iridescent taffeta dress in coin dot design with full skirt and short, draped sleeves. Mrs. V. S. Godfrey was attired in a two-piece black crepe dress with black accessories, and her daughter, Miss Peggy Godfrey, chose a slim-skirted blue linen dress with bolero and white pill-box hat.

Mrs. C. E. Rivett-Carnac wore a two-piece suit of burnished gold satin with wide straw picture hat en tone. Mrs. D. A. Collins wore a slim suit of champagne lace with dusty rose accessories and rose satin pumps. Mrs. H. F. Pullen was in a beige silk tailored dress with front panel of pleats and brown accessories.

Mrs. J. D. Prentice chose soft grey chiffon with black picture hat. Deep plum blue satin fashioned the suit worn by Mrs. B. Russell Ker, whose brimless blue hat was trimmed with tiny flowers. Miss June Ker chose a pale gold silk dress with small black velvet hat.

**NAVY POPULAR**

Mrs. James G. P. Audain wore a royal blue and white figured dress with black hat trimmed with ostrich feathers. Mrs. Nikola Pavelic chose a navy blue silk faille frock with a large bunch of pink roses at the waist. Mrs. H. E. Ridewood was in grey and white polka dot with white hat, and Mrs. Maurice Wood was in a navy suit with small navy hat.

Mrs. Hobart Molson was smart in a navy dress with pleated skirt and velvet-trimmed jacket in deep lilac shade. A brown afternoon frock and brown hat with touches of green velvet was the choice of Mrs. Montagu Bridgman.

Mrs. E. P. Tisdall was in dark blue with matching picture hat, and Mrs. Eric Boak chose a coral and white ensemble. A white and navy print with close-fitting navy silk hat were worn by Mrs. Angus Kenning. Mrs. F. E. Winslow was in a black and white ensemble and Mrs. Desmond Crofton of Ganges wore a grey suit with large navy hat. Mrs. W. E. Baker had a summery frock of tucked white silk and small white hat.

WOOLS REDUCED
Beehive 3-ply and Baby Wool.
Formerly 82c.
NOW 59c oz.
E 9821 THE BEEHIVE 613 Fort St.

Lightweight BINOCULARS

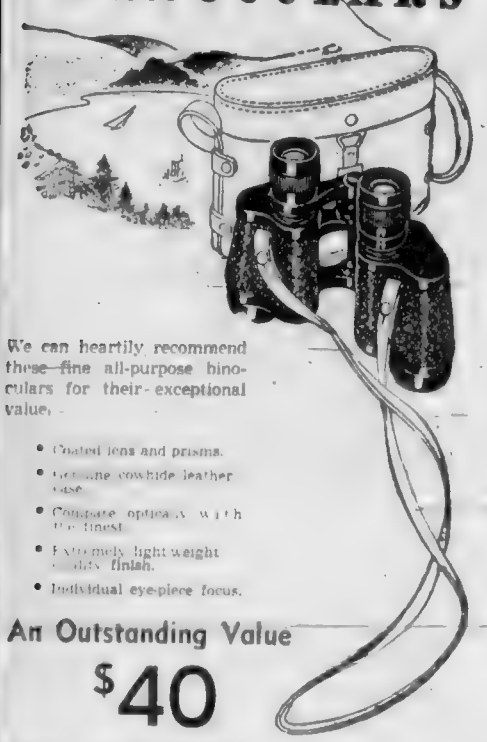

We can heartily recommend these fine all-purpose binoculars for their exceptional value.

- Coated lens and prisms.
- Genuine cowhide leather case.
- Complete optically with the finest.
- Extremely light weight [illegible] finish.
- Individual eye-piece focus.

An Outstanding Value
$40
Other models from $25

We also stock a complete range of the famed
ROSS BINOCULARS
priced from
$124.00 to $171.00
and
Zeiss 6x30, $118.50

BIRKS
Jewellers
706-708 Yates Street Phone B 4241

Delicious Chocolate Cream
. . . in a chocolate flavoured sandwich. That's BOURBON . . . one of Peek Frean's Famous ENGLISH Biscuits. Nice for afternoon tea . . . at meal time . . . any time. In "Evercrisp" moisture-proof airtight packets.
31¢ a packet
And try Vita Weat . . . whole wheat in delicious crisp thin wafers.
MADE BY
PEEK FREAN'S
MAKERS OF Famous ENGLISH Biscuits

## En Route to Paris Via Panama Canal

**SOCIAL AND PERSONAL**

Mr. and Mrs. Marcel Godfrey will leave Vancouver today aboard the S.s. Diemerdyk en route to Paris via the Panama Canal.

* * *

### Visitor From Kelowna

Mrs. Christopher Reid of Kelowna who has been holidaying at Harrison Hot Springs Hotel has arrived to spend some time in Victoria. She is a guest of Mrs. E. G. MacMinn, 1648 Rockland Avenue.

### Home on Holiday

Miss Gay Elkington who has been training as a nurse at the Vancouver General Hospital has arrived to spend four weeks' holiday at the home of her parents, Dr. and Mrs. E. H. W. Elkington, Island Road.

* * *

### Ottawa Visitor

Col. J. H. Jenkins of Ottawa who has been visiting his brother and sister-in-law, Mr. and Mrs. Donald Jenkins at Ganges is now spending a few days in Victoria prior to returning East.

* * *

### At Salt Spring Island

Mr. and Mrs. Dudley Markham and family are spending several weeks' holiday at Rainbow Beach Camp, Salt Spring Island where Mr. and Mrs. Leslie Hardie are also holidaying for three weeks.

* * *

### From Washington

Mr. Francis McCormack and Mrs. McCormack, the former Constance Brown, arrived in the city yesterday from Washington, D.C., to spend two weeks with the latter's mother, Mrs. W. Ellis Brown, 2395 Oak Bay Avenue, and her brother-in-law and sister, Mr. and Mrs. Conway Parrott, Island Road.

* * *

### Visitor From England

Mr. and Mrs. Thomas Stevenson with their children, Susan and Bruce, are returning to their home in Cranbrook at the end of the week after spending a holiday with Mrs. Stevenson's mother, Mrs. M. Gelling, 2438 Heron Street.

* * *

Mr. and Mrs. Eric Cox have returned to Victoria after a brief visit to Salt Spring where they were guests at "Aclands."

* * *

Miss Mary McKissock was honored at a miscellaneous shower when Mrs. M. Johnson and Mrs. B. Smith entertained recently. The guest of honor received a gardenia corsage and her mother, pink and white carnations. Guests were Mrs. M. Lumly, Mrs. A. Sparrow, Mrs. E. Coldwell, Mrs. J. Smith, Mrs. P. Smith, Mrs. S. Belsky, Mrs. K. Shubrook, Mrs. M. Smith, Mrs. G. Wilson, Mrs. G. Harris, Mrs. P. Lumly, Mrs. R. Brooks, Mrs. M. Carver, Mrs. M. Urwin, Mrs. O. Dugdale, Mrs. E. Switzer, Mrs. D. Stewart, Mrs. N. Whitman, Mrs. J. Pepper, Mrs. M. Barry, Mrs. P. Jones, Mrs. P. Keith, Mrs. Forgues, Mrs. R. Rosenberg, and the Misses T. Foote, Linda Coldwell and Gail Wilson.

* * *

Recent guests at Wilcuma Lodge, Cowichan Bay, have been Mr. and Mrs. Joseph P. McKenna, Miss Doris Pryke, Miss Marie Riddell, Dr. and Mrs. J. S. Fowler, Mr. and Mrs. P. A. Gibbs, Mr. and Mrs. W. C. Hudson, also Mr. and Mrs. Ernest Evans of Victoria with their son-in-law and daughter, Mr. and Mrs. Randal of Toronto, and Mr. and Mrs. Brian W. Markham of Vancouver.

635 FORT ST.
NEW LOCATION
Catherine WILSON'S Corset Shop Ltd.
- Foundation Garments
- Lingerie
- Hosiery

a Wonderful Suit

FOR FALL

And sure to be the important backbone of your new wardrobe . . . every one of these smart Fall Suits. Selected to assure you of the best—in fabric, style and quality.

Make your early selection at LOVE'S today.
Prices from
$45.00

A.K. LOVE Ltd.
706 VIEW STREET

Food Tastes So Much Better

WITH Blue Bonnet MARGARINE

And costs so much less to prepare!

Of course you know how delicious Blue Bonnet is as a spread for bread or toast. Fresh! Delicate! Country sweet! Why not enjoy this extra goodness in all your cooking, too?

Only Blue Bonnet Margarine comes packaged 2 convenient ways!

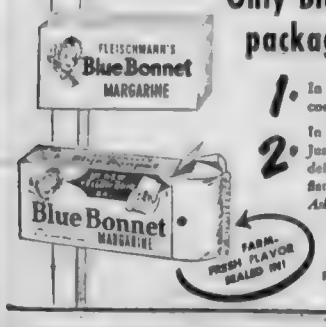


1. In the economical regular-type package with convenient color wafer in every box!
2. In the exclusive new Blue Bonnet Yellow Quik bag! Just press the color button . . . knead the bag . . . and delicious Blue Bonnet is colored ready to use in 2 minutes flat! No messy mixing! No dishes to wash! No waste!

*Ask your grocer for Blue Bonnet Margarine in whichever package you prefer.*

Product of the Makers of FLEISCHMANN'S YEAST · MAGIC BAKING POWDER and other fine food products.

AUGUST FUR SALE CONTINUES
with Outstanding Values in Quality

NECKPIECES

| | |
|---|---|
| 4-PIECE SABLES. Regular $495.00 | $395.00 |
| 4-PIECE STONE MARTENS. Regular $395.00 | $295.00 |
| 4-PIECE MINK. Regular $149.50 | $119.50 |
| 4-PIECE KOLINSKY. Regular $98.50 | $73.50 |
| 3-PIECE KOLINSKY. Regular $69.50 | $45.00 |
| 4-PIECE RUSSIAN SQUIRREL. Regular $55.00 | $39.50 |

Compare Our Coats and Neckpieces for Quality, Styling and Price.

VICTORIA FURS
831 FORT ST.

HOME'S AUGUST FURNITURE SALE!

. . . Continues with even GREATER VALUES in every department! New stock from our warehouse has been brought to our floors . . . for this big, annual sale event! Shop and save during HOME'S gigantic AUGUST FURNITURE SALE! Check these special buys . . .

| | |
|---|---|
| Two-Piece Mohair Frieze Chesterfield Suites. Regular 219.00 | 179.00 |
| Two-Piece Tapestry Chesterfield Suite. Regular 179.00 | 149.00 |
| Six-Piece Limed Oak Dinette Suite. Regular 185.00 | 147.50 |
| 1 Only. Mahogany Duncan Phyfe Dining Table. Regular 119.50 | 79.00 |
| 1 Only. Mahogany Corner Cabinet. Regular 162.00 | 110.00 |
| 6 Kroehler Rest Rockers. Regular 59.50 | 52.00 |
| 100 High Grade Chrome Chairs. Priced at | 20% OFF |
| 36 Table Lamps. Going at | HALF PRICE |
| Imported Wilton. Regular 11.90. Sq. yd | 9.90 |
| 27-Inch English Wilton Stair Runner. Sq. yd | 3.95 |
| Four-Piece Walnut Finish Bedroom Suite. Priced at | 108.00 |
| Davenports. From | 65.00 to 109.00 |
| Kroehler 4-Piece Sectional Suites. Priced at | 179.00 |
| 15 Good Quality Torchieres and Trilites. Priced at | 20% OFF |
| 50 Dining Chairs. Sets of 4 and 6. Walnut and Mahogany Specially priced, each | 10.90 to 15.95 |

TRADE IN YOUR OLD FURNITURE NOW!
. . . Your old suite can be used as part of your down payment. Come in and choose your own furniture . . . our appraiser will call at your convenience. There is no obligation.

home furniture co.

Discover How Good Iced Tea Can Be!

Make tea double strength and while still hot pour into glasses filled with cracked ice . . . Add sugar and lemon to taste.

"SALADA" ICED TEA

# Culbertson on Bridge

Copyright 1951 by Ely Culbertson

South was lamentably ungrateful for his good luck in today's deal and lost a game that had been presented to him on the proverbial silver platter.

Both sides vulnerable

NORTH
♠ 7 4
♥ Q 10 8
♦ A Q 9 8 5 3
♣ A Q

WEST
♠ K 8 6 5 2
♥ [illegible]
♦ [illegible]
♣ K 8 7 3 2

EAST
♠ A Q 9 3
♥ [illegible]
♦ [illegible]
♣ 10 9 6 5 4

SOUTH
♠ J 10
♥ A K 10 7 6 5 4
♦ J 10 2
♣ [illegible]

The bidding:

| North | East | South | West |
|---|---|---|---|
| 1♦ | Pass | 2♥ | Pass |
| 3♥ | Pass | 6♥ | Pass |
| Pass | Pass | | |

[illegible]

# Pondering Legal Aspects Of Horsemeat in Cafes

[illegible]

MAY ASK FOR RULING

Legal aspects, however, are [illegible]

LOOPHOLE IN LAW

[illegible]

YOUTH CAMP

[illegible]

# NEWS ON THE HOUR

News at 8.30 a.m.

NEWS at 7.30 a.m.

CKDA Pays $2.00 For the Best News Story of the Day

NEWS at 12.30 p.m.

• CKDA • DIAL 1340


When It's Results You Want Don't Delay Insert a COLONIST Want Ad Today

FRESH ORANGE JUICE gives you ALL THE FLAVOUR ALL THE GOODNESS

Sunkist

CALIFORNIA ORANGES

Only the Best of the Best are stamped Sunkist



Round Trip EXCURSION FARES

BANFF and return

ON SALE DAILY to SEPT 30

$38.60 FIRST CLASS

from VICTORIA

LAKE LOUISE $36.50 First Class Return

Play or rest—just suit yourself—in this Rocky Mountain vacation wonderland. Splendid accommodation at famous Canadian Pacific Hotels and Mountain Lodges.

First Class fares good for 21 day return. Plan your mountain vacation now.

Ask about ALL EXPENSE TOURS in the Canadian Rockies Packaged to fit your purse.

See your nearest agent.

Canadian Pacific


## The Daily Cross-Word Puzzle - - -

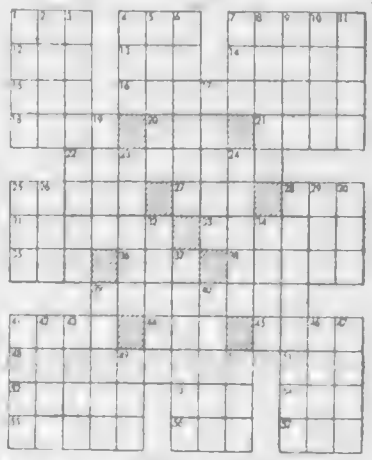

ACROSS

[illegible]

DOWN

[illegible]

Answer to Yesterday's Puzzle

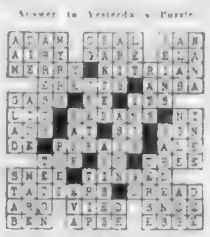


FASHION BOOTERY

1117 DOUGLAS ST. Garden 8515

$1 SHOE SALE

• No Exchanges
• No Refunds
• No Charges
• All Sales Final

SALE STARTS 9 A.M. TODAY

BUY ONE PAIR AT OUR REGULAR PRICE AND CHOOSE AN EXTRA PAIR OF EQUAL VALUE FOR ONLY ONE DOLLAR


## Today's Pattern

9002

by Marian Martin

A PLUS FASHION!

[illegible]

THIRTY-FIVE CENTS [illegible] SIZE, NAME, ADDRESS, STYLE NUMBER [illegible]

EXPLOSIVE FUN

[illegible]


SUMMER RELIEF

Lack pep? Nervous? due to poor blood, take Sarnak. Suffer rheumatic aches and pains, getting up nights, nervous? Take Sarnak. Thousands of people getting relief every week. $1.98 a bottle.

INTERNAL MEDICINE Sarnak



JORDANS AUGUST SALE

Rugs from India

Size 12x9 only $245

14 x 10—$325; 15 x 9—$325
10 x 8—$185; 9 x 7—$145

Purchased long before wool prices were increased, these fine quality Indian Rugs are now being offered at a tremendous saving to you. Here is a wonderful opportunity for those who thought they could not afford the luxury and long wear of an Oriental rug. Years of satisfaction guaranteed. A large selection of Chinese floral spray designs and all-over Persian designs in beautiful shades of Rose Beige, Jade Green, Silver Blue, Pearl Grey, Off-White and Rose.

JORDANS LTD.

1728 DOUGLAS ST. OPPOSITE THE "BAY"



10¢ SALE!

Buy 30 Lipton tea bags at regular price

Get a 50% bonus for just 10¢

Here's your chance to try Canada's finest blend of tea [illegible] at a remarkable saving.

Just buy this special Lipton package—30 tea bags at the regular price plus your big bonus of 15 extra bags, free [illegible]. Don't miss this unusual opportunity to [illegible] Lipton's new, delicious blend of finer, costlier Orange Pekoe tea.

[illegible] over to handy Lipton tea [illegible] once and see if you don't agree [illegible] way to enjoy tea. Save money [illegible] Lipton bonus package, on sale for a limited time only.

Look for this special bonus package at your grocer's now!

Colonist Want Ads for Results
Open 8 A.M. to 8 P.M.

# COLONIST CLASSIFIED WANT ADS

Call Empire 4111 for
Colonist Classified

**The Daily Colonist**

**CLASSIFIED RATES**

15c per line per day, 38c per line per three days, 72c per line for six days, $2.34 per line for one month (26) days. Above rates apply to consecutive insertions only. Sunday single insertion 17c per line. Contract rates on application. Minimum [illegible] two lines.

[illegible] $1.00 per insertion.

Deaths, Funeral Notices not exceeding 13 [illegible] first insertion and $1.00 subsequent [illegible]

Marriages, In Memoriam Notices, Cards of [illegible] not exceeding 12 lines $1.50 per [illegible] each additional line 15c daily.

Any claim for rebate on account of errors or omissions must be made within 30 days from the date of the same otherwise claim will not be allowed.

[illegible] will not be responsible for [illegible] incorrect insertion of any [illegible] ordered for more than one [illegible]

[illegible] Help Wanted advertisements [illegible] include original references.

Replies to private box numbers may only be obtained from the downtown office of Victoria Press Ltd., at 1215 Broad Street.

## 1 BIRTHS

[illegible]

## 3 MARRIAGES

[illegible]

## 4 DEATHS

ROBERTSON—At St. Joseph's Hospital on August 13, 1951, Alexander Davidson Robertson, aged 50, husband of Marion M. Robertson of 2132 Harriet Road, born in Victoria, B.C., and had lived here all his life. He was Past Noble Grand of the Independent Order of Oddfellows. Besides his wife he leaves one daughter, Mrs. Phyllis Watson of Duncan, B.C., and one son, Arthur B. Robertson [illegible] [illegible] Ontario [illegible] Mrs. Kathleen Farrar of [illegible]

[illegible] Royal Oak Burial Park.

TERRY—In Victoria on August 14, 1951, [illegible] New Zealand [illegible]

WRIGHT—On August 14, 1951, at the Royal Jubilee Hospital [illegible] Wright [illegible] B.C. [illegible]

[illegible]

## 6 MEMORIAMS

CHAMBERS—In fond remembrance of [illegible] August 16, 1950.

I leave you in God's keeping. [illegible]

Peace be thine dear one sadly missed by his wife [illegible]

SALLY—In loving memory of [illegible] August 17, 1949.

[illegible]

## 7 FUNERAL DIRECTORS

CHAPLIN'S FUNERAL CHAPEL
Formerly [illegible]
[illegible] QUADRA STREET   G 2612

SANDS MORTUARY LTD.
THE UTMOST [illegible]
MODERATELY PRICED
QUADRA AT NORTH PARK
EMPIRE 7511

McCALL BROS.
"THE FLORAL FUNERAL CHAPEL"
David M. McCall   James M. McCall
Graham E. McCall   Terry A. McCall
and Associates
1400 Vancouver Street   Phone G 2612

HAYWARD'S
B.C. Funeral Co. Ltd.
(ESTABLISHED 1867)
734 BROUGHTON ST. PHONE EMPIRE 3614

THOMSON FUNERAL HOME
Established 1911   Formerly of Winnipeg
Geo. P. Thomson — J. L. Irving
Geo. A. Thomson
PERSONALIZED SERVICE
1625 Quadra Street   Phone G 2612

## 8 FLORISTS

JUBILEE FLORIST NEAR ROYAL JUBILEE Hospital—all floral designs. Empire 0311.

THE ISLAND FLORIST WEDDING SPECIALISTS 735A YATES Street. Empire [illegible]

BROWN'S
VICTORIA NURSERIES
Our Flowers Are Always Greenhouse Fresh
618 VIEW ST., G 0612   EVES. G 3631

WOODWARD FLORISTS
Funeral Designs   Fresh Cut Flowers
610 FORT STREET   GARDEN 8014

## 9 MONUMENTAL WORKS

Curbings, Tablets, Markers and Monuments. STEWART MONUMENTAL WORKS LTD. 1401 May Street—G 3652—Established 1886. Made to Your Own Personal Designs.

VICTORIA MONUMENT LTD. 1901 Douglas Street, Beacon 4536. Monuments and tablets of distinction.

MORTIMER'S
MONUMENTAL WORKS LTD
GORGE ROAD AT FOUNTAIN CIRCLE
[illegible] — Sole agents on V.I. for "Rainbow Granites"
Monuments, Markers, Tablets, Curbings, Bronze Plaques made to your own design if required. Also Marble, Granite and Stone prepared and supplied for Fireplaces, Foundations, Walls and Building Construction, etc.
Phone: Day E 0431, Night E 1000 or G 7411

## 10 ANNOUNCEMENTS

WELCOME, ALL! ANNUAL COMMUNITY FAIR BANFIELD Park [illegible] Saturday, August 18 [illegible]

REGINALD MILLS, DIVINE HEALER has successfully treated [illegible] Garden 9562.

DR. W. O. DEMPSY WISHES TO ANNOUNCE the opening of [illegible] Phone G 7422.

PERKY CROCHETED HATS, CLOCHE style, $2.95 and $3.95, also matching gloves and bags. B.C. Craft House, 804 Fort. Garden 1460.

TOBY JUG SIX LAKE DEVONSHIRE cream teas served [illegible] For reservations phone [illegible] 47R.

HEAR YE! WITH THE VIBRAPHONE Hearing Aid. No batteries. $15. Forty-day [illegible] 745 Yates. Empire 0211.

MIMEOGRAPHING, PRINTING, WOODING, 937 Johnson Street. Empire 0612.

A SALVAGE COLLECTION FOR OAK BAY, Shoal Bay and Uplands. Empire 3412.

SKILLFUL BARBER SERVICE A HABIT! Harry Firth [illegible] Avenue.

## 11 COMING EVENTS

McMORRAN'S SEASIDE DANCING PAVILION, Cordova Bay. Dancing every Saturday night, 9-12. Admission $1.50 per couple. Tombola prizes. Stan Cross' Orchestra. Let's make it a date to dance in the friendly atmosphere at McMorran's. Reservations, phone Colquitz 135Y.

SIROCCO BALLROOM
SPACE AVAILABLE, SUITABLE FOR merchandise display, club meetings, sales, conventions, banquets, wedding parties, concerts, dances. Reasonable rates. Empire 0221.

KLAN CENTRE, CHERRY POINT ROAD [illegible] Sunday, August 19th. Open to the public.

THE ST. ANDREW'S AND CALEDONIAN Society [illegible] Aug. 16 [illegible] K. of P. Hall [illegible] and dance to follow.

AN OLD-TIME DANCE
EVERY SATURDAY, LOWER CRYSTAL Garden. Homesteaders Orchestra. Square dance class 8:30. 60c. All welcome.

BRIDGE FRIDAY EVENING PRIZES, refreshments. 35c. 1308 Broad. G 0613.

## Radio Complete Programs for Thursday

Information on radio programs is supplied by the individual stations. The Colonist prints programs, corrections and changes as submitted and does not assume responsibility for inaccurate listings.

| | CJVI—900 kc. | CKDA—1340 kc. | CBR—1130 kc. | KIRO—710 kc. | KOMO—1000 kc. | KJR—950 kc. | KVI—570 kc. | CJOR—600 kc. | CKWX—980 kc. | |
|---|---|---|---|---|---|---|---|---|---|---|
| 8.00 | News | News and Sports | News, Bill Good | Swap a Shop | News | Breakfast Club | Cecil Brown | News | [illegible] | 8.00 |
| 8.15 | Music of the Waltz | [illegible] | Breakfast Club | News | Breakfast Places | Breakfast Club | News | [illegible] | [illegible] | 8.15 |
| 8.30 | Music of the Waltz | [illegible] | Breakfast Club | [illegible] | Jack Berch Show | Breakfast Club | Haven Rest | [illegible] | [illegible] | 8.30 |
| 8.45 | Music of the Waltz | Roving Reporter | Anything Goes | [illegible] | Tete Garroway | Breakfast Club | Haven Rest | [illegible] | [illegible] | 8.45 |
| [illegible] | [illegible] | [illegible] | [illegible] | [illegible] | [illegible] | [illegible] | [illegible] | [illegible] | [illegible] | [illegible] |
| 10.45 | [illegible] | [illegible] | [illegible] | Haring at Longacres | Bill Graham | Dance Time | Babe Ruth Memories | News, Vic Waters | Chapel Chimes | 10.45 |
| 11.00 | Dillabaugh Delivers | News Bantum | U.N. Today | Texas Jim Lewis | News | Dance Time | Chuckwagon Jamb. | Who Beat What | News, Bill Ward's | 11.00 |
| 11.15 | Dillabaugh Delivers | Spinner Sanctum | College Choir | Texas Jim Lewis | Orchestra | Dance Time | Chuckwagon Jamb. | Vic Waters Show | Doghouse | 11.15 |
| 11.30 | Dillabaugh Delivers | Spinner Sanctum | College Choir | Texas Jim Lewis | Orchestra | Dance Time | Chuckwagon Jamb. | Vic Waters Show | [illegible] | 11.30 |
| 11.45 | Dillabaugh Delivers | Spinner Sanctum | Nightcap | News for Alaska | News | Dance Time | Chuckwagon Jamb. | Vic Waters Show | [illegible] | 11.45 |

## Television for Thursday

STATION KING-TV, SEATTLE

| | | | |
|---|---|---|---|
| 1.10 | News Till Now | 6.00 | Lone Ranger |
| 1.15 | Theatre of Romance | 6.30 | Freddie Martin |
| 1.30 | Garry Moore | 7.00 | Cisco Kid |
| [illegible] | [illegible] | [illegible] | [illegible] |
| 3.00 | Garry Moore | 8.30 | The World Today |
| 3.30 | Summer Kitchen | 8.45 | Baseball |
| 4.00 | King's Camera | 8.30 | Crime Photographer |
| 4.15 | Birthday Club | 9.05 | World Today |
| 5.00 | Howdy Doody | 9.10 | Toast of the Town |
| 5.30 | Dinner News | 10.10 | Break the Bank |
| 5.35 | Short Subject | 10.40 | Faye Emerson |
| 5.45 | Time for Beany | 11.10 | Nightcap Final |

## 11 COMING EVENTS

ACADEMY BALLROOM DANCING CLASSES. [illegible] Wednesday, Thursday. Empire 1062, 1813 Douglas.

RENDEZVOUS CLUB BRIDGE AFTERNOONS, evenings. Visitors welcome. 1303 Broad. Garden 9823.

[illegible] THURSDAY AT LEGION Hall [illegible] prize and refreshments.

C.C.F. HALL, MOUNT TOLMIE, MILITARY "500" every Thursday night, 8:30.

## 12 LOST AND FOUND

LOST — "BONNIE," BROWN COCKER spaniel, very timid and thin, long eyelashes, stray. Hillside-Fernwood [illegible] Phone B 4653 or [illegible]

LOST ON OAK BAY AVENUE A WALLET [illegible]

[illegible] Reward. Box 656 Sooke P.O.

LOST LIGHT BROWN LEATHER WALLET purse with handle, initials "C.R." in gold letters on front. Valued as gift. Reward offered. Phone Beacon 3602.

PERSON WHO FOUND ROYAL HAND vacuum cleaner can have remaining parts to complete same. Cheap or reward. Phone Garden 3366 after 5 p.m.

WILL THE PERSON KNOWING THE whereabouts of a blue [illegible] bicycle, license No. 1966, please phone Beacon 6061.

MISLAID IN MALLEK'S FITTING ROOM, possibly with clothes, a magnifying glass, gilt mounted, black ribbon attached. Reward. Beacon 3886.

LOST — PEKINESE, CHILDREN'S PET, (Craigflower and Dominion) color brown, name "Joe Joe." Reward. B 7779.

LOST BLUE BUDGIE ANSWERS TO name of "Joe." Phone Empire 0271.

LOST HUB CAP, NASH. PLEASE PHONE Beacon 3286.

LOST BLACK PERSIAN KITTEN. 1147 Camosun. Garden 4478.

LOST KEYS IN LEATHER KEY CASE. Beacon [illegible]

LOST — STUDEBAKER HUBCAP — [illegible]

FOUND CAMERA AT SHAWNIGAN LAKE. Empire 2744 [illegible]

## 13 WANTED—MALE HELP

LOCAL WHOLESALER OFFERS STEADY employment for an energetic young man. Experience not necessary, but some ability for detail would help. Young single man [illegible]

SITUATION VACANT. MAN TO ACT AS [illegible]

TRUCK FOR SALE WITH HIGHWAY JOB included (buy it and drive it yourself), 1947 Mercury 3-ton truck, hydraulic hoist, 1,000-gallon tank with road spray. Full [illegible] Beacon 2221. Reason for selling owner too busy to operate this set up.

POSTAL CLERKS [illegible]

YOUNG SINGLE MAN, SOME EXPERIENCE [illegible]

WANTED THERE ARE TWO COLONIST [illegible]

YOUNG MARRIED MAN FOR POULTRY [illegible] Box 620 Colonist.

YOUNG MAN REQUIRED BY WHOLESALER for warehouse. Interesting work. Right man can have charge of department [illegible]

DRIVER-SALESMAN WANTED. WE HAVE an opening for a man who likes selling and who is not afraid to go out after business. Apply Standard Steam Laundry, 841 View Street. Interviews 4:30 p.m.

YOUNG MAN FOR SERVICE STATION and to learn tire work, greasing, etc. Permanent job for the right man. 616 Pandora Avenue.

YOUNG MAN FOR MEAT STORE WITH [illegible] of meat market. Dominion Meat Market, 1817 Douglas.

DRIVER-SALESMAN WANTED FOR DRY cleaning route. Apply Safeway Dry Cleaners, 3400 Quadra.

YOUNG MAN TO LEARN MEAT CUTTING. Reply giving age, schooling, references, to 3320 Whittier Avenue.

TELEGRAPH MESSENGERS, DAY WORK. Apply C.N. Telegraphs.

SEVERAL GOOD-PAYING
COLONIST ROUTES
IN OAK BAY AND FAIRFIELD DISTRICTS. INTERESTING WORK FOR AMBITIOUS BOY. FIRST CLASS BUSINESS TRAINING.
APPLY
COLONIST CIRCULATION DEPT.

## 13 WANTED—MALE HELP

WANTED—FIRST-CLASS OIL BURNER [illegible] Box 661 Colonist.

WANTED — BAKER'S HELPER IMMEDIATELY [illegible] Empire 9412.

BAKER WANTED MAYFAIR BAKERY, Cadboro Bay, Beacon 5796.

## 13a SALESMEN AND AGENTS

AN OPENING FOR AN EXPERIENCED real estate salesman. Must have license. Ideal working conditions, established firm with central ground floor office. An opportunity to buy interest in business if satisfactory. Apply M. B. Michael, McCALL BROS. [illegible]

WANTED — RELIABLE MAN AS RAWLEIGH dealer. Experience not necessary. A fine opportunity to step into profitable business where Rawleigh products have been sold for years. Write Rawleigh's, Dept. WG-H-196-163, Winnipeg.

WANTED — FIRST-CLASS REAL ESTATE salesman to handle the better types of homes, good leads and prospects furnished. Apply Brown Bros. Agencies Ltd., 1125 Blanshard Street. Phones Empire 1181-4.

RICH OPPORTUNITY FOR EXPERIENCED direct-to-wearer salesmen. Nationally famous Stetson Shirts made to measure. Liberal commissions. Big repeat business. Write, Stetson Shirt Company, Postal Station C, Montreal.

WANTED EIGHT SALESMEN IMMEDIATELY. Low price field, can't help selling. Not like selling large articles. Good chance for men with small pensions. Box 622 Colonist.

WANTED — TWO GOOD ENERGETIC real estate salesmen, with cars [illegible] office. Reply to Box 611 Colonist.

GOOD RELIABLE SALESMEN WITH CAR. Green's Appliances. Empire 8841.

## 13b HELP WANTED—MALE AND FEMALE

FRENCH MARRIED COUPLE TO ENJOY [illegible] will pay [illegible]

B.C. GRADUATE PHARMACIST
Male or Female
Good Future for Suitable Person
Please Apply
PERSONNEL OFFICE
THE T. EATON CO. (B.C.) LIMITED

## 14 WANTED—FEMALE HELP

MATRON [illegible] Attractive [illegible]

GENERAL DUTY NURSES for 10-bed hospital [illegible] $175 per month [illegible]

NURSES IN CHARGE three-bed units at Cecil Lake and Edgewood. Interesting work with opportunity for initiative. [illegible] 1235 West Pender Street, Vancouver, B.C.

WANTED — SUPERINTENDENT FOR launderette. Permanent employment for satisfactory applicant. References required. Call in person 843 Yates St. or phone mornings Beacon 2413.

GRADUATE NURSE NEEDED IN OCTOBER to supervise private hospital of 36 beds, near Victoria. Give full particulars of training, experience and salary required. Box 633 Colonist.

OFFICE CLERK REQUIRED IMMEDIATELY for interesting work meeting public. Typing necessary. Must be intelligent and adaptable. Write for interview giving details to Box 988 Colonist.

RELIABLE WOMAN WANTED FROM September for 10 days to take care of two young children while mother in hospital. Mrs. Schwantje, 817 Pine Street.

A COMPETENT STENOGRAPHER-BOOKKEEPER with experience in law office. Apply Joseph McKenna, 308 Royal Trust Building.

CAPABLE WOMAN WHO CAN DEVOTE sufficient time to call on eight women daily. [illegible] Write Box 820 Colonist.

WANTED—ELDERLY WOMAN TO CARE for working man's home. Two children. [illegible] G 5066.

EXPERIENCED GIRL OR WOMAN FOR light housework and care of three small children. Live in. Garden 1870.

WANTED COOK HOUSEKEEPER IN ALL [illegible]

FULL-TIME WAITRESS WANTED FOR Annette Coffee Shop. Apply Dorothy Little, 2017 Quadra.

WANTED—SOMEONE TO CARE FOR 16-month-old baby in their home by month. Box 837, Colonist.

## 14 WANTED—FEMALE HELP

WANTED — AN EXPERIENCED SEAMSTRESS [illegible] apparel. [illegible]

YOUNG WOMAN TO CARE FOR THREE small children [illegible] Empire 1758.

PERMANENT STENOGRAPHER — WITH or without legal experience, required by law firm. Arthur J. Burns. G 1731.

EXPERIENCED DRUG AND COSMETIC sales clerk for city drug store. Apply Terry's office.

HOUSEKEEPER FOR COUNTRY HOME, no heavy work. Phone Empire 6723.

CAPABLE WOMAN OR GIRL FOR GUEST [illegible] Garden 6516.

WAITRESS WANTED DAY SHIFT. Airlines Coffee Shop, 904 Government.

HELP WANTED—THREE SMALL CHILDREN, live in. Box 429 Colonist.

WANTED SHOE CLERK. APPLY 1306 Douglas St.

DRIVER-SALESLADY WANTED FOR DRY cleaning route. Apply Safeway Dry [illegible]

WANTED—2 EXPERIENCED WAITRESSES. Apply in person Cameo Cafe.

## 17 SITUATIONS WANTED—MALE

OLDER MAN URGENTLY REQUIRES [illegible] Phone G 1747.

ENERGETIC YOUTH, 18 YEARS, DESIRES [illegible] baker's apprentice. Box [illegible]

A NAVY VET WITH TRUCK WILL CALL and clean up backyards, basements, boulevards. Scotty. Garden 1495 after 6.

REAL ESTATE SALESMAN WITH CITY [illegible] Replies confidential. Box 809 Colonist.

BASEMENTS CLEANED OF RUBBISH, with truck. Empire 0343, day or evening.

CAPABLE MAN WITH FREE AFTERNOONS wishes employment. Garden 4341.

PAINTING DONE FOR CLEANLINESS and quality workmanship. Empire 5906.

FOR POWER SAW WORK, DANGEROUS trees felled. Phone Belmont 293R.

BASEMENTS, YARDS CLEANED, TRUCK-ing service, odd jobs, veterans. G 6613.

LABORER 75c HR. ROOM 16, NEW ENGLAND Hotel, Victoria. Fred Hudson.

## 18 SITUATIONS WANTED—FEMALE

REFINED MARRIED COUPLE DESIRE [illegible] B 972 Colonist.

CONTINENTAL LADY WITH BOY THREE [illegible] than high wages. B 6616 any [illegible]

GENTLEWOMAN WISHES POSITION AS housekeeper to one person. Modern city home. References given. Box 940, Colonist.

DRESSMAKING
ALTERATIONS DONE BY EXPERT. WITH [illegible] Phone Beacon 6616 [illegible]

STENOGRAPHER, 27 YEARS EXPERIENCE [illegible] Mrs. [illegible] Maione, 830 Hulside Avenue.

WANTED — A POSITION AS HOUSEKEEPER by a middle-aged Englishwoman. Excellent local references. Box 986 Colonist.

YOUNG MARRIED WOMAN, FOUR-YEAR-old child, desires general housework, references, good home, live in. Box 969 Colonist.

AAA CLEANERS, GENERAL CLEAN-UP. Walls and ceilings washed. Garden 2033.

CHILD'S CARE SERVICES. EXPERIENCED baby-sitters. Beacon 5676.

RELIABLE WOMAN TO BABY SIT, DAY or evenings. Garden 5047.

HOUSECLEANING — HOUSEWORK. G 1054. MODERN MAIDS. G 7942.

CARE FOR CHILD IN NICE HOME. 35c [illegible] Beacon 6442.

SEWING AND DRESSMAKING DONE. 15 Oswego Street.

## 19 BUSINESS SERVICES

**BULLDOZING**

A BETTER BULLDOZING JOB CAN BE done with our Malo-Overhead Loader. Road building, excavating, logging, back fills. Fair prices.
SOUTHWELL-HENSON
2312 Douglas Street   Phone Garden 3550

BULLDOZING AND CLEARING, ROAD grading and back filling. The right machine for every job.
JOHN KISSINGER, JR.
Empire 0425 Day. Beacon 3047 Night.

EXCAVATING, BACKFILLING, BULLDOZING house excavations a specialty. Low rates by hour or day. Fully insured.
STEWART & HUDSON LTD.
400 Gorge Rd. Beacon 2171, Beacon 3612.

A BOLTON BULLDOZING LAND CLEARING, logging, excavations, back filling. A [illegible] every time. Beacon 6666. Belmont 121M.

BULLDOZING, LAND CLEARING, ROAD building, excavating and backfilling. Garden 6600. Belmont 90R. Keating 131M.

BULLDOZING, EXPERIENCED OPERATOR. J. D. Thompson, Garden 3800.

## 19 BUSINESS SERVICES

ALWAYS BETTER - BULLDOZING EXCAVATIONS and back filling. Garden 3233. Stanley Cleemoff.

EVANS, COLEMAN & JOHNSON BROS LTD.
For Bulldozing and Shovel Work
900 WHARF STREET   PHONE B 2106

COPLEY BROS.
Bulldozers, Shovels and Land Clearing Machinery of Revolutionary New Design
E 3702 — 836 INVERNESS

**BRICKLAYERS**

BRICKLAYING, REPAIR WORK, CHIMNEYS a specialty. Reasonable rates. R. Hewson, Garden 1249.

CHIMNEYS AND FIREPLACES BUILT and repaired. Beacon [illegible]

**CABINET WORK**

KITCHEN CABINETS, STORE AND RESTAURANT fixtures. Variety Wood Products, 1612 Oak Bay Ave. Garden 1833 or Empire 5481.

**CARPENTERS**

A BETTER JOB, A BETTER PRICE, FOR repairs of any kind, additional rooms, cribbing, fences, cabinet work, house framing, labor contracts. Phone Ron and Reg, Beacon 1884, Empire 4281. Free estimates.

SQUARE DEAL CONSTRUCTION
CARPENTRY ALTERATIONS, REPAIRS, fencing, additions. Any repair around the home. Nothing too small. Empire 4300.

A CALL TO THE HOUSE DOCTOR IS your best bet for repairs, small or large. Empire 7959 or Empire 8772.

A1 CARPENTRY ALTERATIONS, STEPS, gutters, etc. Ken Spoor, Empire 2843.

CARPENTRY AND ALTERATIONS. NO job too small. S. Lawrence, Garden 0769.

ALTERATIONS, carpentry, sash cords, steps. Reasonable. Allardire, B 5533.

**CONCRETE PRODUCTS**

CAST, TURNED AND HAND-WROUGHT concrete specialties. Patio and stepping stones, any size, shape or color. Phone [illegible]

[illegible] 652 Island Highway. Box 311A, R.R. 1, Victoria.

**CONTRACTORS**

A BETTER CEMENT, SEPTIC TANK, grease trap, tile drain installed, cleaned, repaired. Specialists on wet basements. Advice on drainage problems. Workmen [illegible] experienced. Cement foundations, driveways, sidewalks, etc.
GORDON H. BOYLES
Phone Beacon 3867   221 Crease Avenue

BETTER HOUSES BUILT
WE SPECIALIZE IN GOOD FRAMING, good finishing work and we will give you good prices on alterations. Excellent workmanship. Beacon 3412.
ZILKIE BROS. & FEDUN

DOWNPIPES AND GUTTERS
OUR SPECIALTY. GUARANTEED SERVICE at moderate rates. For free estimates on repairs or renewing, cleaning. Phone Garden 0927. Days or Evenings.

CEMENT WORK, FOUNDATIONS, floors, sidewalks, etc. Septic tanks, tile drains, sewers. Satisfaction guaranteed. Cautrey & Underwood. Empire 5751.

CEMENT MIXER, ELECTRIC, WITH rubber tired wheelbarrow, $4.00. Gondola gas mixer, $1.50 per day, delivered. Garden 8902. 195 Battleford Avenue.

PLASTER AND STUCCO CONTRACTING. Quality work. Free estimates. W. Smith & Sons. Empire 4493.

CONCRETE WORK—WHEN YOU HAVE any, for best results phone Benny. Empire 3835.

DOUGLAS—CEMENT WORK, LARGE OR small jobs welcome. Prompt service. Phone Empire 9352.

A BETTER JOB
PLASTERING, [illegible] — For expert work F. Y. [illegible] 124, Was[illegible] Empire 7304.

BLOCKED DRAINS, SEWERS INSTALLED [illegible] 14 years experience. Phone Garden 9010.

ROCK BLASTING, CONCRETING, SEWER and drain installation. A. J. Barr. Garden 5152.

PLASTERING AND STUCCO REPAIRS. Colquitz 191, Beacon 2591. Members Master Plasterers' Association.

SAM HENSON, TILE SETTING. GARDEN 7036.

ALL KINDS OF CARPENTRY. GUARANTEED workmanship. A. Glover. G 9219.

HOUSE LIFTING, CONCRETE WORK, alterations. Garden 0614. Colquitz 193.

PLASTERING AND STUCCO WORK. ESTIMATES given. Kim Hine. Beacon 1907.

STUCCO WORK DONE. — JOHN HAMILTON, 406 Simcoe Street. Empire 3935.

A GOOD CEMENT JOB AT REASONABLE PRICES
Floors, walls, sidewalks, steps, etc. Septic tanks, tile drains, sewers installed. Repairs of any type. Please phone G 6491, evenings for free estimates.
ROI SMITH
1030 DUNSMUIR STREET

SEPTIC TANK SERVICE
Modern Vacuum Method
Pumped and Hauled Away. 24-Hour Service
Also Specialists in Sewer and Drain Line Cleaning
Modern Electrical Equipment
A-ONE SEWER AND SEPTIC SERVICE — G 9841

**ELECTRICIANS**

A COMPLETE WIRING SERVICE—FREE estimates. Glover Electric. Empire 3036.

A COMPLETE ELECTRICAL SERVICE—DELTA ELECTRIC. Garden 7414. H. Tomkinson and E. Dillabaugh. War vets.

## 19 BUSINESS SERVICES

**FLOORING AND FLOOR SANDING**

M & M FLOOR SURFACING CO. — Floor laying, sanding and finishing. Dependable, experienced, versatile. Free estimates. Phones Garden [illegible] Empire [illegible]

WE MAKE YOUR OLD FLOORS LIKE new [illegible] guaranteed. Free estimates. [illegible] Floor Service. Empire [illegible] any time.

G. R. BENNELL & CO.
FLOOR LAYERS AND FINISHERS. ARMSTRONG asphalt, rubber tile [illegible] finishing. 1891 Beach Drive. Beacon 4161.

GUARANTEED FLOOR SANDING AND finishing. Free estimates. Phone any time. Empire 7991.

A FIRST-CLASS JOB OF SANDING AND finishing [illegible] Beacon 3195.

FLOORS SANDED AND REFINISHED [illegible] Free estimates. Capital Floor Co. Garden 5423.

BEACON 1186—SANDING AND FINISHING. Reasonable. Knight's Floor Surfacing.

V.I. HARDWOOD FLOOR CO. 2100 Douglas. Free estimates. Beacon 7314.

WESTERN FLOOR, 1811 Oak Bay Ave. Laying, sanding, finishing. Empire 6915.

FLOOR FINISHING
Complete FLOOR SANDER
Rental Service
SANDERS   EDGERS   POLISHERS
Low Rates by Hour or Day
Complete Line of Floor Finishing Materials
SHAWNIGAN LUMBER YARDS, LTD.
2000 Government Street   Phone G 2811

**FLOOR POLISHING**

ALL TYPES OF FLOORS EXPERTLY cleaned, waxed, and polished by machines. Homes our specialty. Gregg's, established 1930. Garden 5033.

**GARDENERS**

ACREAGE, GARDEN LOTS PLOUGHED, rototilling, excavating, back filling, lot clearing. Ford tractors. Carlson, Beacon 1347.

FOR EXPERIENCED GARDENERS PHONE Garden Service, Garden 3863. Landscaping, lawns, pruning, maintenance. Professional work. Lowest cost hour or contract.

TOP OR REMOVE DANGEROUS TREES, [illegible] and hedges [illegible] Veterans. Beacon 4448. Garden 7300.

STANLEY HUNT TRACTOR SERVICE—Heavy ploughing, discing, excavating and leveling. Ford Ferguson. Empire 8366 for estimates.

GARDENS, LOTS PLOWED, CULTIVATED [illegible] Beacon 6021.

ACREAGE, GARDENS PLOWED, DISCED [illegible] R. I. Jenkes. Empire [illegible]

ACREAGE, GARDENS OR LOTS ploughed, backfilling and excavating. K. F. Frick, 2301 Victor. Empire 7343.

GARDENS OR FIELD WORK. PLOWING, discing, leveling, back-filling, new Ford equipment. Alan Beecroft. Garden 8902.

ALL KINDS OF HEDGES TRIMMED. Hts. Empire 3860.

TOPPING, FELLING, BUCKING, 2 MAN chain saw. G. W. Pallister. Colquitz 81.

CHAIN SAW WORK. TREE REMOVAL, etc. Lorne Evans. E 6487.

A.1 ROTOTILLING, PROMPT SERVICE. Bill Meadows. Colquitz 39F.

LANDSCAPING, GARDENING, PRUNING, etc. J. H. Powers. Beacon [illegible]

TOPPING, FELLING, BUCKING, CHAIN saw. G. W. Pallister, Colquitz 81, eves.

A Complete Tree Service
SCIENTIFIC PRUNING AND SPRAYING
DANGEROUS TREES REMOVED, CUT UP
LAWNS DE-WEEDED
Charles A. Cowie
B 1676   B 2065
EVENING

**HAIRDRESSERS**

HOT SUMMER SUN DAMAGES HEALTHY hair and skin. Harper Method treatments will correct these conditions. For appointment phone E 4936. 216 Scollard Building.

SPECIAL LOW PRICE ON PERMANENTS—Limited time only. Specialists in hair cutting. Avalon Beauty Salon (upstairs, above Kresge's). Phone Empire 0622.

ALL TYPES OF BEAUTY CULTURE—Cold waves, machines and machineless permanents. [illegible] Vogue Beauty Salon. Beacon [illegible]

ACT NOW, 2 FOR 1. NEW RAY BEAUTY Shoppe, 633½ Fort. Garden 3646.

NEW PERMANENTS—FINE HAIR A specialty. Rebelle Beauty Salon. Room A, Campbell Building. Garden 6861.

TRU ART BEAUTY SALON. PERMS, Toni perms, scalp treatments given. Mary Olsen, 1025 Fort. Empire 8334.

SPECIALIZING IN COLD WAVES FOR children. Marvinn Beauty Salon (formerly La Francia). Garden 7443.

DOMINION HAIRDRESSING SALON, Dominion Hotel. Phone Garden 4136.

MARGE & EDWARDS, GONZALES Beauty Salon, 1723 Lillian. Beacon 4187.

**KEY CUTTING**

GOOD, RELIABLE SERVICE ON ALL types of locks and keys. Bring those problems to us for precision workmanship.
B.C. LOCK & KEY
700 Pandora Avenue   Garden 2821

KEYS CUT, LOCKS, SAFES REPAIRED, lawn mowers, scissors sharpened. Price's Key Shop, 947 Fort Street. Garden 6221.

**LAWN MOWER SERVICE**

LAWN MOWERS SHARPENED, COLLECTED, delivered. Prompt expert service. Price's Key Shop, 947 Fort. Garden 6221.

LAWN MOWERS SHARPENED EXPERTLY. Wilson & Sons, 831 Pandora. Beacon 5664.

## 19 BUSINESS SERVICES

**LIGHTER AND SHAVER REPAIRS**

LIGHTERS REPAIRED WHILE YOU wait. Electric shavers repaired and serviced. [illegible] 707 Yates.

**MOVING AND STORAGE**

ALERT SERVICE CO. MOVING, SHIPPING [illegible] 762 Broughton Street. Phones Empire 6102 and Empire 6103. Have private heated storage rooms available. Empire 618.

[illegible]

A COMPLETE DECORATIVE SERVICE
BRUSH   SPRAY
PAPERHANGING
TEXTURE WORK
STEAM CLEANING AND SAFEWAY SCAFFOLDING FOR RENT
Free Estimates. Terms if Desired.
FRANK CLARKSON LIMITED
[illegible] Contractor
917 Pandora Avenue   Phone G 7838

[illegible] PAINTING, PAPERHANGING [illegible] Estimates [illegible]

WEBB & SON, GARDEN 4417. PAPERHANGING [illegible] years [illegible]

C. T. LONGMAN, DECORATOR. PAINTING [illegible] Free estimates [illegible]

ACME DECORATORS, PAINTING, PAINTING [illegible] Empire 796.

PLASTERING AND STUCCO REPAIRS. [illegible]

PAPERHANGING, PAINTING. FREE ESTIMATES [illegible] Empire [illegible]

CALL GARDEN [illegible] SCHAFFENKORE [illegible] paperhanging.

CALL TOMMY FOR YOUR PAPERHANGING [illegible] Empire [illegible]

$10 UP ROOMS PAPERED. FREE ESTIMATES [illegible]

[illegible] PAINTING, DECORATING, [illegible]

PAINTING, EXTERIOR, INTERIOR BY [illegible]

AT PRICES YOU CAN AFFORD
STUCCO SPRAY PAINTING
[illegible]
E 9011

**PLUMBING AND HEATING**

[illegible] PLUMBING NOW [illegible] TRUCKS GIVES [illegible] repair service. On call any time.

PATRICK'S PLUMBING AND HEATING, 1313 Government Street. Garden 1442.

ACE PLUMBING AND HEATING
Repairs, Contracts. Free Estimates.
Harry Smith — Bob Muir
BEACON 5845   2941 SCOTT ST.

EMPIRE PLUMBING & HEATING REPAIRS [illegible] Phone Empire 6115. 750 [illegible]

FURNACE REPAIRS AND INSTALLATIONS [illegible] Free estimates. Guaranteed work. Hugh Seaman. Garden 3005.

ARMY-NAVY PLUMBERS SUPPLY AND Install, gas or electric storage water heaters, stove connections. Phone Empire [illegible]

McCLARY FURNACES, REPAIRS, AIR-[illegible] Sheet Metal, 2510 Douglas Street. Empire 3012.

**PRINTING**

POPULAR PRESS — OFFICE AND WEDDING stationery [illegible] service each order. 1411 Store St. Empire 0443.

**RADIO REPAIRS**

AUTO RADIO SERVICE, G 9913. JACK'S Auto Radio, 773 Pandora Avenue.

EXPERT RADIO REPAIRS — MEMBER R.E.T.I. Aaronson's, 585 Johnson. G 4722.

FOR EXPERT RADIO AND ELECTRICAL REPAIRS
IT'S
Mc & Mc
CALL AT
1400 GOVERNMENT STREET
OR PHONE GARDEN 1111

NO SET IS BETTER THAN THE SERVICE BEHIND IT
Vacations Ahead—Check Your Portable and Car Radios Now
B.C. SOUND & RADIO SERVICE
811 FORT STREET   EMPIRE 4731

**ROOFING AND INSULATION**

RIGHT ON TOP
DISTINCTIVE AND ENDURING
Duroid or Barrett Asphalt Shingles
[illegible]
Consultation and Estimates Free
PARKER JOHNSTON LTD.
734 JOHNSON STREET   BEACON 4133
Night: Empire 5281

ALL KINDS OF HOME REPAIRS, NEW asphalt roofs, gutters, chimney and [illegible] Carpentry and painting. Plastering [illegible] A good job at a fair price. Boulevard Home Supply, 1-08 Blanshard Street. Phone Garden 3622.

BROCK ROBERTSON ROOFING & INSULATION
(Established Since 1918)
DUROID, JOHNS-MANVILLE, BARRETT
2100 Douglas Street   Phone Empire 9644
Night Phone Empire 5652

VICTORIA ROOFING & INSULATION CO.
Asphalt Shingles - Insulation
Wall and Floor Tile—Siding—Gutters
For Application or Re-Sale
848 FORT STREET   PHONE BEACON 3131

**SASH AND DOOR**

BRING IN YOUR PLANS OR LIST FOR lowest prices and suggestions.
DYSDALE'S
Phone Garden 4411   1730 Cook Street

**SHOWCARDS**

SCREEN PROCESS POSTERS AND SIGNS of all kinds. Fred R. P. Blakeney Studio, 709 Johnson. Empire 9211.

**VENETIAN BLINDS**

FOR QUALITY VENETIAN BLINDS WITH plastic or cotton tape. Phone Sun Ray Products Ltd. Beacon 4821. 2911 Douglas. Free estimates, repairs, laundry.

**WASHING MACHINE SERVICE**

Mc & Mc
WASHING MACHINE SERVICE
FACTORY-TRAINED SERVICEMEN
YOUR BEATTY DISTRIBUTORS
GENUINE FACTORY PARTS
Phone Garden 1111 — Service Department

## 20 PROFESSIONAL SERVICES

**ACCOUNTANTS**

AUDITING, ACCOUNTING AND BOOKKEEPING. Payroll, income tax and credit collecting. Books set up. Kept part-time or monthly. Fees reasonable. Phone Empire 7397 at anytime.

SMALL BUSINESSES A SPECIALTY. Efficient, reasonable public accounting by experts. CAPITOL BOOKKEEPING SERVICE, 1137 Vancouver Street. Easy parking. Beacon 4281 evenings, Beacon 8736.

**CONVALESCENT HOMES**

ELDERLY PEOPLE SEEKING PERMANENT home or rest period should contact the Sisters of ST. MARY'S PRIORY, Bernard Avenue, Victoria. Empire 8523. While still operating THE GLENSHIEL and ST. GREGORY-BY-THE-SEA, the Sisters announce the opening of a new hospital as [illegible] early in October for convalescents and chronic patients.

OAK LODGE — PRIVATE HOSPITAL. Medical, convalescent and chronic patients tended with kindness and personal care. Graduate nurses in attendance day and night. 4036 Quadra. Beacon 4851.

CLOVELLY PRIVATE HOSPITAL LTD. Fully staffed, graduate nurses. Medical, convalescents, chronics. 1186 Clovelly Terrace. Empire 3614.

NURSING SERVICE—EMPIRE 3131.

20 PROFESSIONAL SERVICES

CHIROPRACTORS

OSTEOPATHIC PHYSICIANS

PATENT ATTORNEYS

21a BUSINESS PERSONALS

ENGLISH SCENERY

SYDNEY REYNOLDS LTD

21 PERSONAL

21a BUSINESS PERSONALS

MIDLAND CONSTRUCTION CO.

WHAT IS SACA-PELO?

CANDIED GINGER

THE ORIENT

27 EDUCATION

23a SCHOOLS AND COLLEGES

24 MUSIC

25 DANCING

27 FUEL

27 FUEL

SPECIAL—PHONE E 8525

$2 50
$5 50
$7 50
$6 50

EMPIRE FUEL LTD

SPECIAL
3 DAYS ONLY

JAMES BAY WOOD CO

ACME FUEL

CEDAR MILLWOOD

HARKNETT FUEL

28a BUILDING SUPPLIES

Stewart & Hudson Ltd.

TIME TO THINK

SPECIAL VALUES HERE

IT'S HARD TO FIND

STEWART & HUDSON LIMITED

ATTENTION

STEEL SASH

SUN RAY PRODUCTS LTD

BUILDERS SASH & DOOR LTD

3 DAYS DELIVERY

MOORE WHITTINGTON LUMBER CO LTD

LUMBER SPECIALS

BUILDERS SASH & DOOR

EVANS, COLEMAN & JOHNSON BROS LTD.

EVANS, COLEMAN & JOHNSON BROS LTD

ATOM LUMBER CO.

VALUE FOR YOUR BUILDING DOLLAR

DRYSDALE'S

SIDNEY LUMBER LIMITED

NOW IS THE TIME TO INSULATE

Victoria Retail Lumber Yard Ltd.

28a BUILDING SUPPLIES

FROM PRODUCER TO YOU

SAANICH LUMBER YARDS LTD

28d FURNITURE

THIS WEEK'S SPECIALS
TRADE-IN DEPARTMENT

HOME FURNITURE CO.

CHEAP CHROME NO!

ARROW FURNITURE

SPECIALS IN USED FURNITURE

HOLLAND BROS & CO

BUY, TRADE OR SELL

HOLMAN & CANNON

28e MUSICAL INSTRUMENTS

28f RADIOS AND TELEVISION

SERVICE DOES NOT COST, IT PAYS

COAST ELECTRONICS LTD SERVICE

EXPERT RADIO REPAIRS

KENT'S LTD

EXPERT RADIO REPAIRS BY SKILLED AND COMPETENT TECH

FLETCHER BROS.

28g REFRIGERATION SALES AND SERVICE

GE 17 CU. FT. REFRIGERATOR
New Only $195
FLETCHER BROS

28g REFRIGERATION SALES AND SERVICE

SERVEL ELECTRIC REFRIGERATOR

28h SPORTING GOODS

28k BICYCLES AND MOTORCYCLES

BICYCLES
Just Like New

LES BLOW'S MOTORCYCLE SALES

VICTORY CYCLE WORKS

BROOKLANDS MOTORCYCLE WORKS

ATTENTION PARENTS!

28l STOVES AND FURNACES

DO YOU KNOW

SOUTHALL STOVE CO

CELBALCO
OIL HEATING SERVICE CO

FURNACE COMPLETE

28m MACHINERY

TEL POWER CHAIN SAWS

IRA BECKER & SON

28m MACHINERY

RENTALS

Golden Hood Machine Shop

G. B. MURDIE, LTD.

28n GARDENS AND SUPPLIES

28o FARM IMPLEMENTS

BARGAINS IN USED FARM EQUIPMENT

$995
$150
$100
$150

NATIONAL MOTORS LIMITED

ARE YOU PREPARED

FARWEST MOTORS LTD

GOULDS PUMPS

Robin Goodman & McKenzie

Rototiller Sales & Service

28p ANTIQUES AND CHINA

28x MISCELLANEOUS FOR SALE

28x MISCELLANEOUS FOR SALE

GOOD PRINTING

THE COLONIST

SPECIALS FOR SATURDAY

WALLY GRAY'S BARGAIN WAREHOUSE

ELECTRIC REFRIGERATORS $299.50 up
GUARANTEED WASHERS $39.50 up
NEW and USED OIL RANGES $49.50 up
ELECTRIC WATER HEATERS $19.50

C. TAYLER HOME APPLIANCE CO.

$100 ALLOWANCE
ON YOUR OLD ICEBOX
On a New GIBSON REFRIGERATOR
$459.50
MACDONALD'S LIMITED
"Victoria's Largest Electrical Dealers"
712 YATES STREET

29 WANTED MISCELLANEOUS

KILGAWS
THE AUCTIONEERS
1115 FORT STREET PHONE G 8441
We Will Buy for Cash or Sell for You
Furnishings and Effects
See Us First or Last

ATTENTION — BEST CASH PRICES PAID

HUB FURNITURE COMPANY
713-719 Johnson St. G 8166 8430

WANTED MANTEL RECORD PLAYER,

WANTED—USED FURNITURE RELIABLE

CASH FOR LATE MODEL POPULAR

WANTED WHEELCHAIR PHONE

WANTED SECOND-HAND

WANTED PIANO SMALL PREFERRED.

31a POULTRY, HATCHING EGGS, ETC.

31b HORSES

31c CATTLE

31f DOGS

31l CAGE BIRDS AND AVIARIES

31x MISCELLANEOUS LIVESTOCK

FARMERS
GRAVINOS PEAT FOR BEDDING,
Branch Lumber Yard Greene

FOR SALE—ALTON GREEN OAT HAY

WOOD SPECIALS
While They Last

BONE DRY SPECIALS

O.K. FUEL CO.

WOOD

GABARDINE TOPCOATS
SPECIAL $47.50
MEN'S SUPPLY STORE LTD

PACIFIC GLASS LTD.

ISLAND FUEL SUPPLY

Empire 5516

## 34 HOTELS

JAMES BAY HOTEL
A YEAR-ROUND HOME FOR PERMANENT

ACCOMMODATION IN THE HEART OF

34 Yates Street Phone Garden 8141

THE JAMES HOTEL
ROOMS AVAILABLE HOT AND COLD

ABERDEEN HOTEL
Attractive Week End Surroundings
Hot & Cold Water in every Room
Dining Room
1041 MOSS STREET GARDEN 3763

HOTEL SHERWOOD
RESIDENTIAL AND TRANSIENT CEN
HOT AND COLD WATER HKK
WEEKLY AND TRANSIENT CLEAN

A HOME AWAY FROM HOME FOR THE VACATIONER

"CAROLINE APARTMENTS"
1 COOK STREET

PEMBERTON, HOLMES LTD
1002 GOVERNMENT ST GARDEN 8124

RITZ HOTEL
710 FORT ST
APARTMENTS and ROOMS
In the centre of town Comfortable rooms with hot and cold water from $9.00 Fine apartments and H.K.K. from $25.00 per week. Reduced rates for permanent. Phone B 1021

"THE GLENSHIELL"
A gracious residence for discriminating people
606 Douglas St

## 34a SUMMER RESORTS

THE CAMERON LAKE CHALET

THE PERFECT HOLIDAY

MAPLE INN - DUNCAN, V.I.
Under New Management
Licensed Premises Attached Phone 333 L1
The District Recommends for Evening Dinners

## 34b COTTAGES AND CAMPSITES

THE IDEAL HOLIDAY

MODERN TRAILER PARK $1 DAILY

## 35 ROOM AND BOARD

PICCADILLY GREAT HOUSE EXCEL

## 37 ROOMS TO RENT FURNISHED

## 37a ROOMS TO RENT, UNFURNISHED

TWO UPPER ROOMS SELF-CONTAINED
795 HILLSIDE 630 Empire 3450

ONE LARGE UNFURNISHED ROOM TO

## HOUSEKEEPING ROOMS TO RENT, FURNISHED

WIMBLEDON HOUSE
CENTRAL BUS TO DOOR PARKING

ATTRACTIVE ACCOMMODATION FOR

HIGH HOUSEKEEPING ROOM CLEAN

BRIGHT SUNNY LIGHT HOUSEKEEPING

A WARM WELL-FURNISHED HOUSE

FAIRFIELD DAILY OR WEEKLY

7 NICE CLEAN HOUSEKEEPING ROOMS

BRIGHT BED SITTING ROOM AND

HOUSEKEEPING ROOM OR ROOM AND

LARGE BRIGHT FURNISHED BED SIT

COMFORTABLE ROOM GAS RANGE

LIGHT HOUSEKEEPING ROOM AND

CLEAN BRIGHT LIGHT HOUSEKEEPING

DOUBLE SINGLE FULLY EQUIPPED

FURNISHED BED SITTING ROOM

LARGE LIGHT HOUSEKEEPING ROOM

DOUGLAS LOVELY QUIET LHK APA

ONE FURNISHED HOUSEKEEPING

LARGE LHK ROOM EVERYTHING

ATTRACTIVELY FURNISHED ROOM

LOVELY QUIET LH IN

LIGHT HOUSEKEEPING ROOM LINEN

LARGE FURNISHED HOUSEKEEPING

LARGE BRIGHT LIGHT HOUSEKEEPING

LARGE FRONT ROOM BATHROOM

CLEAN LARGE FRONT ROOM GAS

NICE BEDROOM AND HOUSEKEEPING

HOUSEKEEPING ROOM FOR RENT

NICE CLEAN HOUSEKEEPING ROOM FOR

## HOUSEKEEPING ROOMS TO RENT, UNFURNISHED

THREE UNFURNISHED HOUSEKEEPING

## 39 HOUSEKEEPING ROOMS WANTED, FURNISHED

ELDERLY LADY HOUSEKEEPING ROOM

## 40 FLATS AND APARTMENTS TO RENT, FURNISHED

PRIMROSE APARTMENTS

ANGELA HOTEL

BUSINESS WOMAN WILL SHARE APART

FULLY FURNISHED 4 ROOMS BATH

TWO ROOM UPPER DUPLEX FOR IM

THREE ROOMS UNFURNISHED BED

FURNISHED THREE ROOM SUITE

## 40a FLATS AND APARTMENTS TO RENT, UNFURNISHED

APARTMENT EXCELLENT FOR

FOUR ROOM UPPER DUPLEX FOR IM

THREE ROOMS UNFURNISHED BED

## 40b FLATS AND APARTMENTS TO RENT, UNFURNISHED

TWO BACHELOR SUITES FOR REST

NEW SPACIOUS

TWO SMALL ROOMS

FIRST STREET THREE ROOM

FOR RENT THREE ROOM

440 TOLMIE AVENUE

BRIGHT SUNNY LIGHT HOUSEKEEPING

A WARM WELL-FURNISHED HOUSE

RENTALS UNLIMITED 1206 BROAD

TWO 2 ROOM UNFURNISHED

FULLY FURNISHED 1 ROOM

3 ROOMS

ONE ROOM SUITE GARAGE

UNFURNISHED

FURNISHED OR UNFURNISHED FULLY

NICE THREE ROOM

2 ROOM BASEMENT SUITE

DOUBLE ROOM

TWO ROOMS

OAK BAY

SWINERTON & CO LTD

## 41 FLATS AND APARTMENTS WANTED, FURNISHED

## 41a FLATS AND APARTMENTS WANTED, FURNISHED

## 42 HOUSES TO RENT, FURNISHED

IMMEDIATE POSSESSION 4 ROOM

LARGE OLDER TYPE 11 ROOM

MODERN 4 ROOM

WATERFRONT

K & S
TODAY'S CHOICE
IN
BETTER RENTALS

Ker & Stephenson, Ltd.
809 GOVERNMENT STREET
Garden 8127

## 42a HOUSES TO RENT, UNFURNISHED

NEW BUNGALOW

YOUR RENTAL ANSWER

HOUSES

DUPLEXES

APARTMENTS

Pemberton, Holmes Ltd
1002 GOVERNMENT ST GARDEN 8124

## 42b HOUSES TO RENT, FURNISHED OR UNFURNISHED

JAMES BAY

## 43 HOUSES WANTED TO RENT, FURNISHED

## 43a HOUSES WANTED TO RENT, UNFURNISHED

## 44 HALLS, STORES AND OFFICES TO RENT

## 46 WANTED TO RENT MISCELLANEOUS

## 47 CARS FOR SALE

NATIONAL MOTORS
LIMITED
CANADA'S Best Buy for QUALITY

TRUCKS
TRUCKS FOR EVERY JOB

G 3177
FORD DOES IT AGAIN

CAPITAL AUTO SALES

DUPLEXES

FITZER & NEX

## 47 CARS FOR SALE

WILSON MOTORS LTD
YATES AT QUADRA

SPECIAL — SPECIAL
1946 $1095

NOW IS THE TIME TO BUY A CONVERTIBLE
1950 $3295
1946 $1795

USED CARS IN NEW CAR CONDITION AT USED CAR PRICES
1949 $2495
1950 $2195
1949 $1995
1949 $1945
1949 $1895
1949 $1845
1948 $1795
1947 $1695
1948 $1695
1948 $1695
1948 $1695
1947 $1695
1947 $1495
1949 $1495

GOOD VALUE USED CARS ON OUR BARGAIN LOT
1948 $1445
1946 $1395
1946 $1395
1946 $1395
1947 $1295
1942 $845
1940 $795
1940 $795
1939 $745
1937 $345
1939 $345
1930 $95

ENGLISH CAR SPECIAL
1950 $1595
1950 $1475
1949 VANGUARD $1450
1950 AUSTIN STASSION $1395
1949 $1295
1948 $1195

WILSON O K USED TRUCKS
1950 $1595
1948 $1395
1948 CHEVROLET $1295
1948 $1295
1947 $1175
1946 $545

REMEMBER A GOOD DEAL DEPENDS ON A GOOD DEALER

WILSON MOTORS LTD
YATES at QUADRA

C C AUTO SALES
NOW LOCATED AT
CLOVELLY SERVICE
3477 Quadra Beacon 3312
DEALERS FOR
KAISER — VANGUARD — HENRY J. AND TRIUMPH
1951 $1850
1950 $1695
1950 $1295
1947 $1995
1946 $1595
1941 $695
1939 $945
EDDIE CRAWFORD MARK CROFTON
SALES MANAGER

COMPARE OUR VALUES
1949 $1895
1950 DE LUXE $1495
1939 $895
1949 DE LUXE $1495
1950 CHAMPION $1495

JAMESON MOTORS LTD
910 BROUGHTON ST GARDEN 8151

## 47 CARS FOR SALE

J. M. WOOD MOTORS
THE HOME OF
"GOLD SEAL" USED CARS

"GOLD SEAL" SPECIALS
1948 $2195
1949 $1495
1949 $1025
1947 $1695
1941 $1050

Transportation Specials
1947 $795
1939 $795
1939 $695
1938 $395
1932 $265
1941 $845

TRUCK SPECIALS
1946 $895
1948 $1395
1950 $1895

THESE ARE JUST A FEW OF THE MANY FINE CARS AND TRUCKS WE HAVE TO CHOOSE FROM AT ALL ARE AT 1047 YATES ST PHONE G 7168

FOR OUR LATEST SPECIAL LISTING TO CNDA 8 P.M. NEWS

SAVE $200
EXECUTIVE DRIVEN CARS
NEW CAR GUARANTEE
'51 $2542
'51 $2574
'51 $2710
'51 $2710

REMEMBER NEW CAR GUARANTEE WITH ALL THE ABOVE CARS

WE NEED USED CARS

BUY ART PART ON THESE CARS

BUT WHY PAY MORE FOR USED CAR LOT AHEAD YOU SEE LOW PRICES
10% TO 20% LOWER

FOR THE BEST DEAL IN TOWN IT'S ALWAYS

OLSON'S
BARGAIN LOT
1018 YATES STREET
CHEVROLET and FARGO TRUCKS

LOUIS NELSON LTD
818 QUADRA ST. Phone E 4115
KAISER — VANGUARD — TRIUMPH
1951 HENRY J. DEMONSTRATOR
1951 TRIUMPH TR COUPE $1595
1939 $675
1936 $445
1949 AUSTIN A40 SEDAN $1295
1940 $645
$125

MANY MORE FINE CARS TO CHOOSE FROM
1948 $1395
1949 $1395
$995
1948 $1500
1946 PLYMOUTH COACH $895
BRAND NEW ALVIS CONVERTIBLE SPORTSTER $2365

Masters Motor Co. Ltd
815 VIEW ST PHONE EMPIRE 3541

1950 CARS—TRY
SUPER SERVICE
JOHNSON AND BLANSHARD

## 47 CARS FOR SALE

DAVIS MOTORS LTD

NOW!
TWO LOCATIONS
TO SERVE YOU
1951 $2195
1951 $2195
1949 $1250
1948 $1395
1948 $1595
FOUR NEW TIRES AND NEW BATTERY WITH ALL GOODWILL CARS
1947 $1750
1947 $1575
1947 $1550
1947 $1495
1937 $650

OPEN EVENINGS

DAVIS MOTORS LTD
1047 YATES STREET
QUADRA ST
PHONE G 7168

POPULAR CARS
POPULAR PRICES
801 USED CARS
800 PANDORA
GLADWELL'S

ENGLISH CARS
50 PRESENT MODEL
49 PRESENT MODEL
48 ANGLIA

GLADWELL MOTORS
Victoria's Volume Dealer
800 Pandora
Beacon 3111 Day or Night, Beacon 2112 Evgs.

SPECIALS
1949 $1095
1939 $725
1939 $725
1937 $645

WE HAVE THE FINEST REPAIR ROOM IN VICTORIA

THOMAS PLIMLEY
LIMITED
1050 YATES ST

UNUSUAL OFFERING
1950 Jaguar Mark V Saloon
$3685
1948 Packard Convertible
$3185

THOMAS PLIMLEY
LIMITED

SPENCER HOUSTON
CAR SALES
1949 $1545
951 Yates St Beacon 1032

Frank Ivings' Garage
BRANSTON AT HILLSIDE

SPECIAL
1946 $1400

ROYAL AUTO SALES
2243 DOUGLAS ST. GARDEN 2811
75 CARS FROM $100 UP
GOOD CLEAN CARS BOUGHT FOR CASH OR SOLD ON CONSIGNMENT
Open Evenings 7 to 9

HAWKES BROS GARAGE
LOW PRICE QUALITY
SATISFACTION
TIP TOP AUTO SALES
LIMITED
1050 YATES STREET
Open 8 to 9

K W AUTO SALES
B 5822
1050 YATES AT COOK STREET
BETTER CARS FOR LESS

CRABB'S AUTO SALES
1941 $650

## 47a TRUCKS AND TRAILERS FOR SALE

DAVIS MOTORS LTD.
BUICK — PONTIAC — VAUXHALL
QUADRA ST., Between Fort and View
Garden 8134
910 YATES ST GARDEN 8349
OPEN EVENINGS

TWO LOCATIONS
TO SERVE YOU

TRUCK SPECIALS
1948 $1495
1949 $1450
1949 $1495
1948 $1195
1941 $650
1940 $795
1947 DODGE 1 TON chassis and cab. $1595

DAVIS MOTORS LTD.

## LIFE'S LIKE THAT By Fred Neher

"Batching it again, Mr. Marshall?"

### 47a TRUCKS AND TRAILERS FOR SALE

VICTORIA'S TRUCK CENTRE
800 FAIRFORD

GLADWELL MOTORS
1/3 DOWN—24 MONTHS

USED TRUCKS

'49 $1295
'49 $1295
'46 $995
'47 $1500

THREE GOOD BUYS

FARWEST MOTORS LTD

### 47b PARTS, TIRES AND ACCESSORIES

"TOP CARS"

DICKINSON & DUNN

### 47c AUTO REPAIRS AND SERVICE

ATTENTION
AUSTIN A-90 OWNERS
SPECIAL
5,000 MILE SERVICE CHECK

THOMAS PLIMLEY LTD

MOONEY'S
AUTO BODY SHOP
938 FORT 937 VIEW

BRITISH CAR
REPAIRS AND SERVICE

### 47d AUTO FINANCING AND INSURANCE

### 48 CARS AND TRUCKS WANTED

### 49 BOATS AND MARINE FOR SALE AND WANTED

NEW!
ENGLISH "CANNON" DUFFLE BAG

SHIP CHANDLERS

### 49 BOATS AND MARINE FOR SALE AND WANTED

Compare These Prices

GORGE BOATHOUSE

MERCURY OUTBOARD MOTORS

Mc & Mc

BOAT LUMBER

CANADIAN TIRE & ACCESSORIES LTD

EDWARD LIPSETT, LTD

### PERSONAL LOANS

WELCOME TO
"SAT. TEST"

$50 TO $1200

PERSONAL FINANCE

LOANS

NIAGARA

### MORTGAGE LOANS

Gillespie Hart & Co Ltd.

MORTGAGE LOANS

### 50 WANTED TO BORROW

### TIMBER BROKERS

### 51a TIMBER WANTED

### 54 BUSINESS OPPORTUNITIES

APARTMENT HOUSE

FOR SALE DRIVE-IN STORY IN THE HEART OF

TO $100,000.00 CAN WITH

REAL ESTATE AND INSURANCE

WALL FRONTAGE

HOUSE FURNISHED

ESTABLISHED STORE HANDLING CHRIS AND

CONFECTIONERY

PERFECT FOR

DRIVE-IN AND REFRESHMENT

FOUNTAIN

SHARE RADIO AND

ESTABLISHED DRY CLEANING

TWO DUPLEXES
ON BEACH DRIVE
$13,650

WORTH YOUR WHILE
REVENUE PROPERTY
$8900

CASH
$2500

NEWSTEAD REALTY
LIMITED

JOHNSTON & CO. LTD.

INVEST WISELY
See These Properties
$45,000
$59,000
$16,500
$11,500

GROC. CONF. MAGAZINES
All Cash Business
Wonderful Opportunity for
Two People
$4500

FINANCIAL SURVEY
LIMITED

FOR SALE OR TRADE
$70,000
$27,000

RIDINGS REALTY LTD
1220 BROAD ST EMPIRE 6731

16-SUITE APT. BLOCK
$43,000
NETS APROX. $5900

HEISTERMAN & CO.
1121 BLANSHARD ST

### 54 BUSINESS OPPORTUNITIES

COFFEE SHOP
CONFECTIONERY
TRADE
$5000

GROCERY - COFFEE SHOP
GAS STATION
BEST BUY TODAY
$6500

HARDWARE STORE
$19,000

Financial Survey Limited
1324 GOVERNMENT ST. GARDEN 6
Member Real Estate Board of Victoria

EXCLUSIVE !!!
PARK MANSIONS
GROCERY AND COFFEE
SHOP
$4950

BUSINESS IS BOOMING !!
GROCETERIA
$10,500

VERNON MARTIN & CO.
LIMITED

OLD ESTABLISHED
GROCERY AND
CONFECTIONERY
Excellent Living Quarters
Long Lease Available
$10,000

OVER 12% NET
$59,000

10% NET
$46,000

NORTON & NUNN

SEAFRONT AUTO COURT
$14,500
THIS PROPERTY HAS SPECIAL ENTERPRISING POSSIBILITIES
Please ask for Mr. Latta Eves. Empire 9230

Brown Bros. Agencies Ltd.
1109 BLANSHARD ST Empire 1181
Est. 1910

A BARGAIN
$15,500

ALSO
$53,000

AND
$65,000

CABELDU & MAY LTD.

EXCLUSIVE !!!
PARK MANSIONS
GROCERY AND COFFEE
SHOP
$8950
$4950

VERNON MARTIN & CO.
LIMITED

FAIRFIELD
SIDE BY SIDE DUPLEX
$14,200

ALSO
STUCCO APARTMENT
BLOCK, 15 YEARS OLD
5 MODERN SUITES
$31,500

SUPER REALTY LIMITED

### 55 EXCHANGE REAL ESTATE

### 56 LISTINGS CANCELLED

### 56a LISTINGS WANTED

### 56a LISTINGS WANTED

DO YOU WANT TO SELL
YOUR HOUSE?
CALL B 2131

### 57 HOUSES FOR SALE

BOORMAN'S
GARDEN CITY
REASONABLE TERMS
$5500

TWO BATHROOMS
JAMES BAY
$5800

CITY GORGE
LOW DOWN PAYMENT
$6500

TOLMIE SCHOOL AREA
$6850

OAK BAY
917 OLIVER STREET
$8950

AUTOMATIC
HOT WATER HEAT
$13,100

GREATLY REDUCED
LOVELY HOME

FAIRFIELD
A-C and forced Oil Heat
$13,800

Boorman Investment Co
Ltd.

IDEAL FOR RETIRED COUPLE
ON 2½ MILE CIRCLE
$5500

GONZALES
$7350

10 ACRE FARM
JUST 5 MILES OUT
$6500

ALTON & FLEMING

EXCLUSIVE LISTING
NEW ENGLISH CAR
FIRST TIME OFFERED
FOR SALE
$13,000

FAIRFIELD
$8500

Gillespie, Hart & Co. Ltd.

### 57 HOUSES FOR SALE

RESIDENTIAL REALTY

DO YOU WANT TO SELL
YOUR HOUSE?
CALL B 2131

### 57 HOUSES FOR SALE

BOORMAN'S
GARDEN CITY
REASONABLE TERMS
$5500

TWO BATHROOMS
JAMES BAY
$5800

CITY GORGE
LOW DOWN PAYMENT
$6500

TOLMIE SCHOOL AREA
$6850

OAK BAY
917 OLIVER STREET
$8950

AUTOMATIC
HOT WATER HEAT
$13,100

GREATLY REDUCED
LOVELY HOME

FAIRFIELD
A-C and forced Oil Heat
$13,800

Boorman Investment Co
Ltd.

IDEAL FOR RETIRED COUPLE
ON 2½ MILE CIRCLE
$5500

GONZALES
$7350

10 ACRE FARM
JUST 5 MILES OUT
$6500

ALTON & FLEMING

EXCLUSIVE LISTING
NEW ENGLISH CAR
FIRST TIME OFFERED
FOR SALE
$13,000

FAIRFIELD
$8500

Gillespie, Hart & Co. Ltd.

RESIDENTIAL REALTY

JOHNSTON & CO LTD

SCOOP!
$7900

DO YOU WANT A BARGAIN?
$10,500

Member Real Estate Board of Victoria
1114 BROAD STREET
Day Phones Empire 5262 Empire 6961

### 57 HOUSES FOR SALE

C. N. MONTAGUE CO.
LIMITED

DEAN HEIGHTS
Secluded
Fish Pond - Fruit Trees

SACRIFICE FOR QUICK SALE
FAIRFIELD
$8750

LAKE HILL DISTRICT
EXCLUSIVE
$7950

$2,000 DOWN FAIRFIELD
$7100

EXCLUSIVE
HOLLYWOOD CRESCENT
SEA VIEW
$9950

FRASER BISCOE'S

'SUBSTANTIAL HOME'
AND REVENUE SUITE
$7950

"FAIRFIELD BUNGALOW"
WITH
3 BEDROOMS ON 1 FLOOR
$7850

'LARGE FAMILY HOME'
CATHERINE STREET
VIC WEST
$7000

FRASER BISCOE

THE B.C. LAND
& INVESTMENT AGENCY LTD
Over 50th Year in Real Estate

INSPECTION INVITED
5-YEAR-OLD HOME
1011 MOSS STREET
3 BEDROOMS AND
OIL HOT WATER HEAT
OFFERED AT $14,000
Immediate
Vacant Possession

CADBORO BAY
CHARMING BUNGALOW
$9950

HOME OR INVESTMENT
$4500

922 GOVERNMENT ST Garden 4118
Member Real Estate Board of Victoria

FINANCIAL SURVEY LIMITED

HOME AND REVENUE
GOOD LOCATION
FAIRFIELD
$8400

FAIRFIELD
$7500

NHA
Mt. Princ and Towns $3
$7350

HIGH QUADRA NEW
IMMEDIATE POSSESSION
$6300

COMFORTABLE AND SECLUDED
$5000

IMMEDIATE POSSESSION
$1250 DOWN
NO STEPS
$4950

GORGE
$1500
LOVELY WATER VIEW
$4750

KING REALTY
B 2131

RETIRED
$10,000

FAIRFIELD
$7500

TWO-WORKING MEN'S SPECIALS
$2850
$3500

BURNSIDE AREA
$7950

KING REALTY
1212 GOVERNMENT

NEAR DALLAS ROAD
GENUINE BARGAIN
$1500 DOWN
$5250

HIGH GORGE
$6600

HALLTAIN SHELBOURNE DISTRICT
$5700

REVENUE MAKER
SPLENDID INVESTMENT
CLOSE IN—FAIRFIELD
8 UNITS - 2 BATHROOMS
MUST BE SOLD TO SETTLE ESTATE
$8750

ALEX. G. HILL & CO.
620 VIEW ST. (Broad St.) GARDEN 8761
Residence: G 7365

CABELDU & MAY, LTD.
2 BROAD STREET Empire 7174

CLOSE TO
ST. MARGARET'S SCHOOL
$9950

$11,500

OPPORTUNITY
SHAWNIGAN LAKE
$6500

OAK BAY
$12,600

CLOSE TO SCHOOL
$7000

OAK BAY AND PARK
ONLY $1500
$3500

DEEP COVE
$5500

CHARM and INDIVIDUALITY
$8950

FOUR BEDROOMS
$7500

OAK BAY
$17,850

HOME OF REVENUE
$10,000

HIGH QUADRA
$14,000

OAK BAY
$9950

UPLANDS SLOPE
$21,500

NEAR JUBILEE HOSPITAL
$7900
$4950

OAK BAY
ELECTROMATIC
$9500

SAANICH NEAR CITY
$5500

OWNER LEAVES CITY
PRICE REDUCED
$8000

HEISTERMAN & CO.
ESTABLISHED 1866

"EXCLUSIVE REVENUE"
$157 GROSS PER MONTH

CLOSE TO TOWN
$2500 DOWN
$6300

120 ST. ANDREW ST.
$7500

FAIRFIELD
3 ROOM STUCCO
$12,600

JAMES BAY
UP AND DOWN DUPLEX
$8000

NEAR SCHOOL
$7500

OAK BAY
$8700

HEISTERMAN & CO.
ESTABLISHED 1866

A. BERNARD & CO. LTD.
G 9335

DIGNITY—CHARM
$9950

EXCLUSIVE LISTING
2965 MILLGROVE STREET
$6950

HIGH QUADRA
$2000 CASH
$6950

JAMES BAY
$1500 DOWN
$4950

A. BERNARD & CO. LTD
Member Real Estate Board of Victoria
630 FORT ST. PHONE GARDEN 8115
Evenings Garden 8083 Beacon 4011

CUTE 3½-ROOMS
STUCCO—3 YEARS
BUS AT DOOR
SPOTLESS CONDITION
VALUE AT
$5500

KENT REALTY LTD.
715 VIEW STREET

KER & STEPHENSON LTD.

FOR QUICK RESULTS
LIST - LIST - LIST
WITH K. & S.

UP-ISLAND WATERFRONT PROPERTY
$1500

NEAR THE SEA
$7350

SUBURBAN HOME
$7800

JUST REDUCED
$8500

OAK BAY
$11,900

3 BEDROOM
FAIRFIELD HOME
$8950

DUPLEX
$12,600

OAK BAY—OIL HEATING
$14,200

NEAR OAK BAY
GOLF COURSE
$17,500

KER & STEPHENSON LTD.
Member Real Estate Board of Victoria

3901 QUADRA ST.
OPEN FOR YOU TODAY
Time 2-6 p.m. 7-9 p.m.
Vacant. Immediate possession.
Mr. Ferguson attending
PRICE REDUCED
$7500

JUBILEE DISTRICT
THREE BEDROOMS
$5900

$1425—DOWN $1425
$4725

BROWN BROS. AGENCIES LIMITED
Members of the Real Estate Board of Victoria
1128 BLANSHARD ST. PHone E 1183-4

NEWS
NEWSTEADS

GORGE
$7000

QUADRA AREA NEAR
TOPAZ AND QUADRA
SCHOOLS
$7350

HIGH QUADRA
$10,500

NEWSTEAD REALTY LIMITED
714 FORT STREET EMPIRE 7104

DOWN $1500 DOWN
6 ROOMS FULL BASEMENT
ALL ON ONE FLOOR
$5950

873 VERNON EXCLUSIVE
$7875

READ THIS!!
$11,500

CLOSE IN - CITY - CLOSE IN
HALF BLOCK FROM C.N.A.
HOT-WATER HEAT
$5600

ONLY $1000 DOWN
$5500

CENTRAL REALTY
Broad 2157

RANDALL'S
JUBILEE DISTRICT
$5500

UPLANDS SLOPE
$17,850

SMALL INVESTOR
$4500

INVESTORS
OAK BAY
$12,600

DON'T PAY RENT
GEORGE RANDALL

OAK BAY
ONLY $8500

OAK BAY
$12,600

FAIRFIELD SPECIAL
$7850

ISLAND INVESTMENT CO. LTD.

$5650
$8950
$11,500

A. S. MILLER
1108 BLANSHARD ST. Empire 6099

NORTON & NUNN

"A NICE NEIGHBORHOOD"
$9300
$7900

BRENTWOOD
LOOK! $300 DOWN AND
$1500

ANOTHER BARGAIN, BUY
$1675 DOWN
$6975

COFFEE SPECIAL
$6750

NHA BUNGALOW
$9500
$9400

!! $1100 DOWN $1100 !!
$3600

!! $1500 DOWN $1500 !!
$5500

NHA BUNGALOW
ONE YEAR OLD
$3400 DOWN - $42 MONTH
INCLUDING TAXES - 4
$9750

3166 DONALD
VACANT POSSESSION
$8200

JUBILEE DISTRICT
$5950

SUPER REALTY LIMITED

ARTHUR E. HAYNES LIMITED
NO MATTER IF YOU RENT OR BUY
YOU PAY FOR THIS HOME YOU OCCUPY
$7950
$7500

ROCKLAND AVENUE
$16,500
$18,900

CASH PAYMENT $750
PRICE $4650

4 ROOMS AND BATHROOM
$3950

PARTRIDGE REALTY

2 YEAR OLD
$10,500

H. W. MILLER & CO.
1008 GOVERNMENT ST. GARDEN 3002

PEMBERTON, HOLMES LIMITED
ESTD. 1897

DOWN
PER MONTH
OAK BAY
SOUTH OF THE AVENUE
$8000

PLANNED
FOR YOUR CONSIDERATION
$29,000

THE FOLLOWING "GOOD BUYS" ARE OFFERED FOR QUICK SALE INT. QUIMALT AND VICTORIA WEST
$8400
$8500

OAK BAY FAMILY HOME
FOUR BEDROOMS
OIL HOT WATER HEAT
$12,600

IDEAL OPPORTUNITY
$2500 DOWN
BELMONT AREA
$6950

HIGH QUADRA
"A GARDEN LOVER'S PARADISE"
$7500

LAKE VIEW
CITY SERVICES
OIL-O-MATIC
THREE BEDROOMS
$11,500

Garden 8124

DOWN $2500
WALKING DISTANCE
$6500

DUPLEX - REVENUE - Duplex
OAK BAY AREA
$13,650

CITY - CLOSE IN
6-Room Bungalow - Insulated
$6975

FAIRFIELD
PRICE
$5500
LOW DOWN PAYMENTS
CONVENIENT TERMS
$7900

A. M. TAYLOR SPITTAL & CO. LTD
1010 BROADWAY GARDEN 8200
Member Real Estate Board of Victoria

SACRIFICE
City Duplex—Must Be Sold
DRASTICALLY REDUCED
TO
$4450

KING REALTY
1212 GOVERNMENT ST.

RIDINGS

FERNWOOD
$3200

QUIMALT
$7900

MUST SELL
$4500

COLWOOD
$6650

GORGE REALTY
$11,550

RIDINGS REALTY LIMITED
1010 BROAD STREET EMPIRE 9721

WATER VIEW
3-BEDROOM BUNGALOW
$5250

OAK BAY JUNCTION
$6300
DOWN
$5850

H. A. HUMBER LTD.
1209 Broad St. Empire 1252 - Empire 8113

OPEN FOR INSPECTION
Thursday, Aug. 16
2 to 4 and 6.30 to 8.30 P.M.
Almost New
3-BEDROOM BUNGALOW
217 CREASE AVENUE
(Exclusive Listing)
$5800

SUPER REALTY LIMITED
707 YATES STREET

SHAWNIGAN LAKE
LOVELY HOME AND GROUNDS
PLUS CHOICE LOCATION
ON 1 ACRE
$5500

KENT REALTY LTD.
715 VIEW STREET Garden 8686

$5250
$4750

Lloyd's Real Estate and Insurance
1600 BLANSHARD STREET
Phones G 3411 - G 3404 - G 3108

57 HOUSES FOR SALE

Capital City Realty's
CHOICE OFFERINGS

UNIVERSITY SCHOOL AREA
5-ROOM BUNGALOW

$5500

$7950

OAK BAY

$9450

FAIRFIELD

FAIRFIELD

$10,750

COWICHAN STREET

$6750

CEDAR HILL AREA
4-ROOM BUNGALOW

$7350

MOUNT VIEW

$9250

CAPITAL CITY REALTY

$10,250

FAMILY HOME

$6850

SWINERTON & CO. LTD

HAGARS

DUPLEX
$500 CASH DOWN
FAIRFIELD

$3950

HAGAR & SWAYNE LIMITED
VIEW AT BROAD
Member Real Estate Board of Victoria

57 HOUSES FOR SALE

HICKS REALTY
LIMITED

HOLLYHOCKS

$3700

$6000

$9000

$6300

$10,500

$4500

THAT COUNTRY AIR

$10,700

IDEAL FOR
NAVY OR ARMY OFFICERS

$9450

VERNON MARTIN & CO.
LIMITED

STEWART CLARK & CO

OAK BAY

$10,500

$8500

LEACH & SPARKS
1113 BLANSHARD ST. EMPIRE 4111

57 HOUSES FOR SALE

P. R. BROWN & SONS
LIMITED

DEAN HEIGHTS

$9450

JAMES BAY

NORTH QUADRA

$11,000

NEAR OAK BAY AVENUE
MUST BE SOLD

$11,300

FAIRFIELD

THE YORKSHIRE
— E 7106 —

REAL VALUE
LANSDOWNE WAY
HIGH VIEW

$12,500

JUBILEE WAY
$5250

$5250

RANCH STYLE
$7950

$7950

THE YORKSHIRE
CORPORATION LTD.

WHITTOME'S

PRETTY AS A PICTURE

$7350

FAIRFIELD

$9500

J. H. WHITTOME & CO.
LIMITED

BRAND NEW
JUST FINISHED
THREE BEDROOMS
LARGE LIVING ROOM

$10,950

GET IN THE MONEY

$5500

$5500

THE CITY BROKERAGE

## Bobby Sox

By Marty Links

"Any way we won't hafta worry about money when we get married. There's no reason why Dad should stop supporting me."

57 HOUSES FOR SALE

RITHET — B 4251
OUR 80TH YEAR

FAIRFIELD
CLOSE IN
LOW DOWN PAYMENT

$7500

OAK BAY
BRAND NEW
SIX ROOM BUNGALOW

$12,600

OAK BAY
GLORIOUS SEA VIEW

$16,000

Rithet Consolidated, Ltd.

CENTRAL REALTY
Beacon 2157
611 YATES STREET

BARGAIN
BRAND NEW BUNGALOW
CITY - QUADRA AREA

$6300

Make Us an Offer on This
WATERFRONT COTTAGE
PROSPECT LAKE

$4200

THE ROYAL TRUST
COMPANY

KEATING DISTRICT

PRICE $11,000

THE ROYAL TRUST CO

$14,700 OAK BAY

$7800

$6950 OAK BAY

TODER & VINT LTD.
CENTRAL BUILDING GARDEN 8041

57 HOUSES FOR SALE

HAWKES FOSTER LTD.
(Member Victoria Real Estate Board)

TODAY'S SNAP — GRAB IT!
4 ROOMS — BRAND NEW
STUCCO — INSULATED

$6300

Please Contact Mr. Hinde B 2101

STUCCO — 4 ROOMS
2 YEARS OLD — BASEMENT

$6950 A down payment of $2,100

Please Contact Mr. Hinde, B 2101

$8400
"SPARKLING AND BRIGHT"

Please Call Mr. Foster, B 2101.
Day or Night

HAWKES FOSTER, LTD.
1213 DOUGLAS ST. PHONE B 2101

VICTORIA CITY REALTY LTD.
(Formerly H. A. Roberts (Vic) Ltd.)

Phone B 2197

SUNSHINE BUNGALOW
NEVER BEFORE SUCH TERMS
FULL PRICE $7800

MAKE YOUR DOLLARS COUNT

AUTO COURT

$65,000

1213 DOUGLAS STREET
B 2197

FAIRFIELD DUPLEX

$15,000

BEACH DRIVE

$21,000

GORGE—CHOICE LOT
50' x 150 with fruit trees.
Sacrifice at $575
Phone Art Miller Eves. G 4404

KING REALTY
GOVERNMENT STREET B 2131

ONLY TWO YEARS OLD

$7750

TWO MILE CIRCLE

$6750

Fleming Gardner & Co.
Evenings Mr. Pritchard Garden 3481

HIGH QUADRA

a modern stucco bungalow. One floor. Full basement, hot air furnace, garage and a garden lot

$8950

—JOHN GREENWOOD
1241 BROAD STREET EMPIRE 7041
Night Albion 117

57 HOUSES FOR SALE

FIRST CLASS
FAMILY HOME

Six room well built home with three bedrooms, hardwood floors, modern kitchen, oil heating. Close to Jubilee Hospital $8000

TRIPLEX APT
HIGH FORT STREET

Three apts self contained. Gross revenue $150 per month. One apt owner occupied $9000

Please Ask for Mr. Ramsay. Evenings Garden 0873

MEHAREY & CO. LTD
EMPIRE 1187

CLOSE TO CENTRAL PARK

This two-story dwelling is very suitable for a family with teen-age children. The living room and dining room are on the large size with an open fireplace in the former. The entrance hall is roomy. The kitchen a good size and has ample cupboards etc. Up are three bedrooms with bath. Full cement basement with hot air central heating. An electric hot water heater is installed and gas is laid on. This home is in good condition. Possession can be given within a few days. Price on terms $8400

RALPH H. WILSON
308 Pemberton Building Phone Empire 8812
Evenings, Mr. Scott, Garden 3698

GOOD FAMILY HOME

Not new but in beautiful condition. Lovely living room and dining room with oak floors and fireplace in each. Two bedrooms, kitchen and pantry, closed stairway to two nice rooms up. Modern plumbing, wired for power. Basement, furnace, water heater, laundry tubs. All tastefully decorated and in a good location. About half cash needed. Price $7950

GOODSELL REALTY
331 PEMBERTON BLDG
Phone Empire 1825 Res. Garden 5265

QUADRA STREET

Automatic hot water heating. Spacious 5-roomed stucco built 2 years. Living room, open fireplace, hardwood floors, dining-room, 2 bedrooms, 4-piece bathroom, lovely kitchen. Full cement basement and laundry. Separate garage. Fine garden, lawns, flowers, fruit trees and small fruits etc. Price $10,500

ALBERT BURDON
Room 4,
Canadian Bank of Commerce Chambers
1026 GOVERNMENT ST. B 3239

DICKIE & CO REALTY
SHINES LIKE A BOTTLE

Stucco 4-room bungalow with attached garage, full basement. Close to bus and stores. Here is a lovely home with spacious living room, electric fireplace, 2 large bedrooms, de luxe bathroom, kitchen finished in natural wood with many built-ins, piped for gas, laundry tubs in basement. Only 19 months old, this home is better than new with excellent workmanship, developed grounds, fenced and landscaped to a high state. Asking only $8,400.

8 SUITES

One 1-Room Self-Contained Suite
Five 2-Room Suites
Two 1-Room Suites

Gross revenue $220. Not everyone can pay $85 to $100 per month for a suite. Here is a solid-built apartment with a splendid heating plant, full basement, considerable extra plumbing, and the taxes are moderate. In the popular Central Park area east of Quadra. Just been reduced $1,600 and represents a splendid investment. With terms asking only $9,500.
See Wess Dickie, nights Empire 3640

FAIRFIELD

Four-room bungalow, high basement, nice garden, rear lane. Seldom do we have a lovely little home close to Beacon Hill Park at this low price. Asking only $5,500.

TRIPLEX
DON'T BE LATE FOR SCHOOL

Sir James Douglas only 2 blocks from this amazing home and revenue bargain. Check these features: 4½ rooms and 3-pce private bath on main floor for owner, two 2½ room suites each with sink, hot and cold water, and very furniture rents for $92.50. Full basement, sawdust piped furnace. Separate garage. The building is excellent and HERE IS YOUR BIG CHANCE TO GET AHEAD IN THIS LOVELY DISTRICT. $1,000 will handle. Full price only $8,500.
Nights Call Albion 2 M

Special (at Par) Consideration Given to Owners of Govt. Bonds

BONDED REAL ESTATE AGENTS
(Easy Parking) 833 FORT ST.
Beacon 4312 Nights Empire 3640

FERNWOOD

A real buy in this 6-room up and down family home.
Cash price $2800

RETIRED COUPLE SPECIAL
GORGE ROCKLAND AVE

Very neat little 4 room cottage. All newly decorated. First class condition. Extra large lot. Garden, flowers, lawn and fruit trees. Close to bus. Overlooking the Gorge.
Cash price $4500

BEAUTIFUL LAKE HILL

A couple's dream home. This modern 4-room bungalow and bath has cedar siding, adjoining garage, approximately ½ acre of garden and natural grounds in oak trees, seclusion and only one block from Quadra store and bus. Full price $4,500.

REVENUE PANDORA AVENUE

$2,000 cash will handle this good revenue furnished house. All newly renovated. Double plumbing. New furnace. Extra large lot. Over $90 month revenue and 3 large rooms and bath for owner. Full price $7,450.

VIEW ROYAL

$2,000 cash will handle this extra modern 6-room bungalow. Basement and furnace, adjoining garage. Lovely landscaped grounds. With view of the water. You have only to see it to love it. Full price $10,750.

MICHAEL BROTHERS
616 Johnson St. Empire 7041
EVENINGS Garden 5106

OPPORTUNITY
$500 DOWN, BALANCE $45 MONTHLY

VALUE NEAR THE SEA
THREE BEDROOMS, ONE FLOOR

Price on terms $7,750.

JUBILEE 5 ROOMS

Please call Mr. Empire 1187

MEHAREY & CO. LTD

FAIRFIELD

Price, terms $8,500.

BARGAIN $1,000 DOWN

WHY PAY RENT?

Fairfield 6 rooms ... Full price $1,200 ...

HOME LOCATORS REALTY
201 Central Building Garden 8314

GOOD INVESTMENT

BEAUTIFUL 4-ROOM ULTRA MODERN bungalow ... view of Esquimalt Harbor. Cash required $1,000. Full price $9,500. This is a hot-water heated home, not two years old. Apply

HOPE REALTY
Suite B Campbell Building
Phones B 7043 or B 4300

57 HOUSES FOR SALE

5 ROOM LOG BUNGALOW

TWO BARGAINS

SECLUSION NEAR PARK

Empire 3723

VERY ATTRACTIVE ... IN Fairfield

A REAL ...

$8400

HEISTERMAN & CO.

ALMOST SEA FRONT

OAK BAY

MODERN BUNGALOW

SCHOOL DAYS COMING

OAK BAY

HEISTERMAN & CO.

EXCLUSIVE LISTING

1.4 ACRES

$2,000 DOWN FULL PRICE
FOUR ROOMS WITH EXTRA

HEISTERMAN & CO.
1121 Blanshard St.

ESQUIMALT

$5250

OAK BAY

at $12,600

FOR SALE 5 ROOM

SIX ROOM MODERN

TRIPLEX

THREE COMPLETE

LANGFORD LAKE

WHITE CEDAR

BALANCE

A REAL FAMILY HOME

FOR SALE BY OWNER

CAMPBELL

GORGE WATERFRONT

OWNER LEAVING CITY

OWNER AN ESTATE

SMALL DOWN PAYMENT

57 HOUSES FOR SALE

58 WANTED TO BUY, HOUSES

WANTED! WANTED!

DUPLEX IN FAIRFIELD
Up to $14,000 Cash

4 OR 5 ROOM MODERN
BUNGALOW
Around $9500

Pemberton Holmes Ltd.

WANTED IMMEDIATELY

Brown Bros. Agencies Ltd.

URGENTLY NEEDED

C. N. MONTAGUE CO. LTD

59 PROPERTY FOR SALE

HIGH QUADRA

## 59 PROPERTY FOR SALE

FOR SALE — CHOICE CORNER LOT, McBriar and Quadra, $800 cash. No reasonable offer refused. This lot is cleared and one of the last choice lots on Quadra. Martin, Box 688, Ocean Falls, B.C.

CHOICE LOTS FOR SALE—MILLSTREAM Road, two blocks off Island Highway, price $395. Write owner, 5892 Cambie, Vancouver, B.C., or phone Fraser 4773.

1 view lot, Murray Drive. Bargain price $750.
CENTRAL REALTY
Beacon 2157 — 611 Yates Street

OAKCREST SUBDIVISION — A GRAND view lot, water meter laid. What offers? Garden 6242.

MURRAY DRIVE SUBDIVISION—70' AND 65' frontages, 168' deep. For appointment, Garden 6242 and Empire 3462.

GOOD LOT, HANDY LOCATION, ESQUIMALT, reasonable; terms arranged. Empire 8369.

3 GOOD LOTS IN ESQUIMALT, 35 x 100 each. Only $350. Call Miss Nunn at

FOR SALE OR TRADE—LOTS 65 x 187, and garage. 627 Superior.

LANSDOWNE HEIGHTS
Larkdowne Road
READY FOR BUILDING
High view lot, just below Lansdowne Road — $1800
Good corner lot in lower part — $1275

A GOOD SELECTION
Of choice lots left in the new subdivision, from — $700

NEAR THE AVENUE
Excavated lot 50 x 117, including N.H.A. approved plans, only — $750

BARGAIN
Esquimalt, in a new district, excellent building lot, 60 x 110, for quick sale — $350
Please Ask for Mr. W. O. Cameron

BUILDING LOANS ARRANGED—COMPLETE INSURANCE SERVICE

THE B.C. LAND
& INVESTMENT AGENCY LTD.
922 GOVERNMENT ST. — G 4115
Member Real Estate Board of Victoria

## 61 ACREAGE FOR SALE

SACRIFICE SALE
Attractive building site within the three-mile circle. 2.65 acres, 150-foot frontage on harbor side of Admirals Road. Lot 5, Section 2, Map 4351, Esquimalt. Owner leaving for the East. Price $2,000, and will consider the best offer for a quick sale. Phone Garden 0717.

## 63 ACREAGE WANTED

WANTED TO BUY SMALL ACREAGE, any location, must be low priced. Box 805, Colonist.

## 64 FARMS FOR SALE

SOLEDAD, CAL., CATTLE RANCH, 150 acres, south of San Francisco. Superb climate, lovely view, nice home and guest cottage, $25,000. Will consider home in Victoria. Pictures, etc. Room 406, 1140 Government Street, Monday to Thursday.

SMALL FARM SUITABLE FOR POULTRY and pigs. Near school and bus. Box 439, Colonist.

$4,500 BUYS GOOD SMALL FARM, buildings, services; terms or trade. Write Box 3262A, R.R. 1, Victoria.

"SERVICE IS NOT OUR MOTTO—IT'S OUR BUSINESS"

FARMS
10 ACRES - ALL CLEAR
Seven-room bungalow. Greenhouse 15x40, small barn, chicken house and garage, numerous fruit trees and small fruit. CLOSE IN. PRICE — $12,600

147 ACRES
Approximately 30 clear, ever-running streams, new four-room bungalow. Various fruit trees. Excellent garden. An excellent investment on a good highway. Price — $14,750
For these and others, call Bob Faulks. Res., Bel. 144 R.

Vernon Martin & Co. Ltd.
739 VIEW STREET
B 6211 — B 7311
(Member of Real Estate Board of Victoria)

CLOSE-IN ACREAGE
5 ACRES—1 CLEARED AND CULTIVATED
Year-Round Stream Through Property
$6300
Dwelling contains large living room, dining room, bedroom, kitchen and modern bathroom. Basement with furnace. Large chicken house, garage and other outbuildings.

ALEX G. HILL & CO.
620 VIEW ST. — GARDEN 5741

COUNTRY SPECIAL
This five-room very modern bungalow situated at Deep Cove, 20 miles from city, has large living room, entrance hall, dinette, large cabinet kitchen, two lovely-size bedrooms, hardwood floors and utility room, wired for electric range. Breezeway to garage. Only two years old; and choice five acres of land. Would suit retired gentleman to be near salmon fishing at all times. Taxes only $40. And a good buy on terms at — $10,000
Call Mr. Snape, E 7674

NORTON & NUNN
765 FORT STREET — BEACON 5108

## 65 FARMS FOR RENT

FARM FOR RENT—PRESENT TENANT wishes to dispose of entire stock and equipment consisting of 10 cows. Registered bull, a few heifers and calves. Also over 450 laying chickens, tractor, and all other necessary equipment including hay in barn. Approx. 40 acres under cultivation. Good house with modern conveniences (furnished). 30-mile circle. Low rent and priced to sell. For further particulars phone Belmont 112G.


TAKE NOTICE THAT:

(1) The Council of the Municipal Corporation of the District of Saanich intends to construct a four-inch (4") cast iron water main for a distance of one hundred feet (100') on Lakeview Road and two hundred and twenty-five feet (225') on Welthorpe Street north of Lakeview Road, as a local improvement and intends to specially assess a part of the cost upon the land abutting directly on the work.

(2) The estimated cost of the work is One Thousand Two Hundred and Sixty-nine and 00/100 Dollars ($1,269.00) of which Two Hundred and Forty-seven and 00/100 Dollars ($247.00) is to be paid by the Corporation, and the estimated special rate per lot is Seventeen and 00/100 Dollars ($17.00). The special assessment is to be paid in twenty (20) annual instalments.

(3) Persons desiring to petition against undertaking the work must do so before the seventeenth (17th) day of September, 1951.

DATED at Royal Oak this fifteenth (15th) day of August, 1951.

JOHN B. TRIBE
Clerk of The Corporation of the District of Saanich.

**SWEDISH STEEL**

STOCKHOLM (CP)—By an extensive program of expansion and modernization, the Swedish iron and steel industry expects to raise its annual capacity to 2,000,000 tons of ingot steel by 1955. Present rate is about 1,400,000 tons.

# Barring Defense Vehicles In Esquimalt Suggested

Barring of national defense department vehicles from Esquimalt streets until more federal funds for road repairs are made available, was suggested last night at a meeting of the Esquimalt Ratepayers' Association.

According to association members, vehicles from the army's Work Point Barracks and the navy's H.M.C.S. Naden and Dockyard ... are causing street damage in excess of the $19,000 which the federal government grants annually to Esquimalt.

A demand for additional grants from the government was suggested as an alternative to the $400,000 public works loan, presumably for road repairs, which the Esquimalt municipal council has been considering.

**ILLEGAL MOVE**

Reeve A. I. Thomas, speaking at the meeting, stated that barring the federal vehicles from the streets would be illegal.

Asked if he felt more federal aid could be received through regular channels, Mr. Thomas replied that he was very doubtful. The government had first offered only $8,000 a year, he stated, and considerable discussion had taken place before the grant was raised to its present figure of a little more than $19,000.

According to Mr. Thomas, the government is not legally obliged to give aid to Esquimalt. The $19,000 is a compassionate grant.

Mr. Thomas then suggested that a committee of three from the ratepayers' association be appointed to confer with the municipal council on "confidential" matters. As an example of the type of thing which could best be kept quiet, he mentioned a recent newspaper article which said that the municipal works department was making its own concrete sewer pipes in order to save money.

As a result of the publicity, according to Mr. Thomas, the municipality has been forced to pay a considerable amount of manufacturers' tax to the federal government.

**NO DIRECT REPLY**

Asked whether this meant the ... breaking the law by not paying the tax, Magistrate Thomas declined to answer directly.

Instead, he stated that there were many "sleeping dog" laws on the books.

"Why it's even illegal to hold the charity bingo games they have right here in this hall (the Boilermakers' Hall)" he said. "We were just trying to save the people of Esquimalt some money."

Further discussion of the $400,000 public works loan was shelved until the council takes definite action on the matter.

The association also decided to petition the municipal police for temporary traffic control at the corner of Esquimalt Road and Admirals Road until permanent arrangements are made and to present a brief to the provincial public utilities board and the municipal council protesting a further increase in phone rates.

STOCKHOLM (CP) — Swedish doctors report successful results in 95 per cent of cases treated for RH-negative blood. Treatment at maternity hospitals involves immunizing expectant mothers and substituting blood in the "RH-Babies."

## Glad to Cut Army, Says Red Colonel

MOSCOW, Aug. 15 (INS)—An article in the Soviet magazine News said today that Russia would "gladly abolish its regular army, but international conditions being what they are, it must retain a bare minimum for defense of its frontiers."

The article, written by a Col. Gavrilov, said Russia has a total of fewer than 2,500,000 men under arms.

# Happy Isle of Man Girds for Election

DOUGLAS, Isle of Man, Aug. 15 (Reuters)—Politics reared its ugly head on this happy-go-lucky island of tourist hotels and almost no income tax today. A general election will be held Nov. 17.

The 50,000 Manxmen of this 270-square-mile country — independent despite the fact that it lies smack in the narrow Irish ... land—will choose 24 representatives for five-year terms in the second-oldest representative government in the world, the Tynwald, with a legislature known as the House of Keys.

Dating from a Viking invasion in 1079, it is surpassed only by the Althing of Iceland, also of Norse origin.

The Isle of Man is technically independent of the British ... government, although in practice the political scene is set by that of England.

Britain appoints a lieutenant governor and makes all foreign policy decisions. The House of Keys looks after home matters.

The House of Keys now is predominantly Conservative with only two sure Labor seats and a couple of doubtfuls.

## Amusements

**ON THE SCREEN**

**Atlas** — "Samson and Delilah," at 1.20, 3.49, 6.18, 8.52, plus "One Quack Mind."

**Capitol** — "Excuse My Dust," at 1.37, 3.36, 5.35, 7.34, 9.38.

**Dominion** — "Raton Pass," at 1.14, 3.59, 6.44, 9.34, plus "The Silk Noose."

**Fox** — "Two Weeks With Love," at 6.45 and 9.00. Doors 6.10.

**Oak Bay** — "The Mudlark," at 6.45 and 8.51. Doors 6.30.

**Odeon** — "Apache Drums," at 1.17, 3.24, 5.31, 7.38, 9.47; last complete show, 8.58.

**Plaza** — "Smuggler's Gold," plus "Call of the Klondike."

**Royal** — "Show Boat," at 1.12, 3.14, 5.16, 7.18, 9.25.

**Tillicum** — "Mrs. Mike." Gates 8 p.m. Show at 8.40.


At 1.17, 3.24, 5.31, 7.38, 9.47
NOW SHOWING!
THE APACHES ARE COMING
APACHE DRUMS
Color by TECHNICOLOR
Stephen McNALLY
Coleen GRAY
Latest — Cartoon — Variety Short Subjects
ODEON

THE BIGGEST, BRAWLING POLICE BEAT IN THE WORLD!
James Oliver Curwood's
Call of the Klondike
starring KIRBY GRANT with Anne GWYNNE, Lynne ROBERTS, Tom NEAL, Russell SIMPSON
CHINOOK THE WONDER DOG
STARTS TODAY!
ADDED THRILLS
"Smuggler's Gold"
With CAMERON MITCHELL, AMANDA BLAKE
PLAZA

Dick Powell and Evelyn Keyes co-star in the outstanding story
"Mrs. MIKE"
A great Book becomes and even Greater Film
—Also—
Cartoon Carnival of your favorite cartoons
First Run News
Short—"HAPPY HOLIDAY"
Gates Open 8.00 — Feature at 9.38
Show Starts at 8.40
TONIGHT your car license plate is your free ticket if it ends in the numbers 193
Tillicum OUTDOOR THEATRE
DRIVE IN - WALK IN
BURNSIDE AT TILLICUM — B 7531

★ CONTINENTAL ROOM ★
of the
CLUB SirOCCO
Featuring Food That Is Different — Specializing in
BARBECUED RIBS — FRIED CHICKEN — STEAKS
Amid Beautiful, Relaxing Surroundings
DINING and DANCING EVERY NITE
From 7.30 p.m. till 2 a.m.
MUSIC BY THE CONTINENTALS
• THE TALK OF THE TOWN •

TODAY
For 3 Days! At 1.20, 3.49, 6.18, 8.52
CECIL B. DeMILLE'S MASTERPIECE
Samson and Delilah
starring HEDY LAMARR · VICTOR MATURE, GEORGE SANDERS · ANGELA LANSBURY, HENRY WILCOXON
PLUS—COLORED CARTOON
"ONE QUACK MIND"
WORLD LATEST NEWS
Matinee 30¢
ATLAS
A FAMOUS PLAYERS THEATRE

Now Showing
At 1.37, 3.36, 5.35, 7.34, 9.38
M-G-M's Technicolor MUSICAL COMEDY
EXCUSE MY DUST
RED SKELTON · SALLY FORREST
Macdonald CAREY
WILLIAM DEMAREST · MONICA LEWIS · RAYMOND WALBURN
CARTOON and NEWS
CAPITOL

STARTS TODAY
2 Complete Shows
6.45 and 9.00
Doors 6.10
Jane POWELL
Ricardo MONTALBAN
M-G-M's Technicolor
"Two Weeks With Love"
LOUIS CALHERN · ANN HARDING
plus News, Cartoon and Shorts
REG STONE at the Console
6.15 to 6.45
AIR COOLED FOR COMFORT
HILLSIDE and QUADRA
FOX
PHONE B 3370
PLENTY OF PARKING AREA

2 ACTION—FIRST RUNS
Both Adult Entertainment Only
ENDS TODAY
Doors 1.00 p.m. Feature at 1.14, 3.59, 6.44, 9.34
"RATON PASS"
DENNIS MORGAN
PATRICIA NEAL
2nd THRILLING FEATURE
"THE SILK NOOSE"
CAROLE LANDIS
JOSEPH CALLEIA
DOMINION
Matinee 35¢

2nd BIG WEEK
The Greatest Musical Of Them All
See It NOW!
Doors at 12.45
At 1.12, 3.14, 5.16, 7.18, 9.25
It's New and Technicolor Too!
SHOW BOAT
SONGS YOU'LL LOVE!
Starring Kathryn Grayson, Ava Gardner, Howard Keel
ROYAL
E 9711

COMING SOON!
DELIGHT in its WONDER-WORLD of sights ... and songs ... and thrills!
Walt Disney's
ALICE in WONDERLAND
COLOR BY TECHNICOLOR
DISTRIBUTED BY RKO RADIO PICTURES
ROYAL

STARTS TODAY
"The Mudlark"
Filmed in England
Complete Shows, 6.45 and 8.51
Feature Starts 7.09 and 9.16
OAK BAY
OUR FAMILY THEATRE
Doors Open 6.30



Maynard & Sons
Auctioneers and Appraisers
Since 1902
Instructed by several clients, one who is leaving the city, we will sell in our salesrooms
731-33 JOHNSON STREET
TOMORROW, 1.30
NICE SELECTION
FURNITURE and EFFECTS
TWO PORTABLE ELECTRIC SEWING MACHINES
G-E REFRIGERATOR
Also including: English Vickers and Singer Electric Portable Sewing Machines, 3-piece Bed-Chesterfield Suite, Spinet Desk, Duncan Phyfe Style Coffee Table and Sewing Cabinet in walnut, Tri Lamps, a number of new Coffee, Lamp and End Tables in limed oak, walnut and grey finishes; 2 nice Chesterfield Suites, Baristan Carpet (8x11), Fireside Equipment, 2 very nice 6-piece Walnut Bedroom Suites complete with Spring-Filled Mattresses, nearly new Single Hollywood Bed with S.F. Mattress, Double and Single Beds complete, fine large Oak Chiffoniere, a number of Chests of Drawers, Dressers, Bunk Beds, nearly new Child's Cot, Fold-a-Way Bed, Congoleum Squares, Tables and Chairs, almost new 3-B, Apartment Size Gas Range, almost new Superflame Oil Circulating Heater, All-White Enamel Enterprise C. and W. Range with Reservoir, Beach Comb. Gas and Coal and Wood Range and other Ranges, Ladies' New Shoes, Chinaware, Platedware, Kitchenware, small Electrical Appliances, including Mantel Radios, Hand Vacuums, Irons, etc. Three fine Electric Washing Machines, including a nearly new Inglis and G-E; Ice Refrigerator, G-E small size Electric Refrigerator, etc.
BASEMENT SALE—10.30
USEFUL FURNITURE
Restaurant Booths and Stools, Garden Tools, Tables and Chairs, Fruit and Vegetables, etc.
MAYNARD & SONS
733 Johnson Street — G 5921

KILSHAWS
THE AUCTIONEERS
Our Usual
FRIDAY EVENING
7.30 O'CLOCK
AUCTION
Exceptionally Good Household
FURNITURE
1115 FORT ST.
Complete Suites for every room—Ranges, Rugs, choice Occasional Pieces, China and Utensils, modern Electric Refrigerator, exceptionally nice Chesterfield Suites, Dining and Dinette Sets, good Bedroom Furnishings, Modern Electric Range, Coal Range and other Stoves, Mirrors, Pictures, Bicycle, Gas Fireplace, Electric Radiators, Vacuum Cleaner, host of other good pieces.
As Usual—The furnishings consigned for this sale are from good homes and can be purchased with confidence.
KILSHAWS the Auctioneers
1115 FORT ST. — G 6441

MARVENE SUDS
FOR
SOFT WATER
17¢ lb. packet
Case lots delivered two-mile circle, $3.50
24 to a case.
CAPITAL SUPPLY COMPANY
SURPLUS CENTRE
CORMORANT · PANDORA
1501 GOV'T. — G-2713

always a standout

Matured and Bottled in England
LEMON HART
ROYAL NAVY
DEMERARA RUM
This advertisement is not published or displayed by the Liquor Control Board or by the Government of British Columbia.

EVERY WOMAN WHO LOVES A BARGAIN LOOKS TO THE . . .

CLASSIFIED ADS

. . . few women can resist a real bargain, and that's why we have hundreds and hundreds of interested readers for our CLASSIFIED ADS! Bargains and barter . . . sales and services . . . needs and wants! That's what our CLASSIFIED ADS are made of! Thousands of eager value-hunters, buyers, sellers and service firms look to YOUR CLASSIFIED ADS to fill their wants!

Do as hundreds of economy-minded readers do daily . . . make your sales, services and wants . . . known far and wide by placing your message in The COLONIST Classified Ad Columns!

READ AND USE THE COLONIST CLASSIFIED ADS REGULARLY!

DIAL E 4111

A TRAINED AD-TAKER WILL ASSIST YOU

**BRINGING UP FATHER, by McManus**

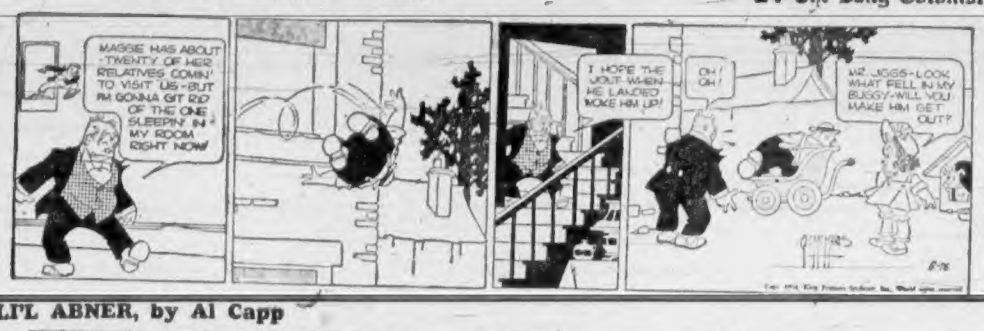


**RIP KIRBY, by Alex Raymond**

**LI'L ABNER, by Al Capp**

**BUCK ROGERS, by Bob Barton and Murphy Anderson**

**POGO, by Walt Kelly**

**BLONDIE, by Chic Young**

**DONALD DUCK, by Walt Disney**

**MARY WORTH'S FAMILY, by Dale Allen**

**JOE PALOOKA, by Ham Fisher**

**JOHNNY HAZARD, by Frank Robbins**

**GRANDMA, by Charles Kuhn**

**SMITTY**

**ARCHIE, by Bob Montana**

**MUTT AND JEFF, by Bud Fisher**

**REX MORGAN, M.D., by Dal Curtis**

**ROY ROGERS, King of the Cowboys, by Al McKinson**

**BARNABY, by Jack Morley**

**PENNY, by Harry Haenigsen**

# Chief Forester Answers Anonymous Allegations

C. D. Orchard, chief forester of the B.C. Forest Service, struck out yesterday at anonymous charges made against his department last week by "a group of forest service civil servants."

In an anonymous letter to The Colonist last week the group declared department-head empire builders were responsible for inefficiency in the civil service. Writers of the letter justified their anonymity by explaining that the civil service commission in launching an efficiency survey had asked for anonymous suggestions from civil servants.

The letter cited the forest service as an example of a government department that had lost its original decentralized organization.

**POLICY STAYS SAME**

"Speaking from the experience of more than 30 years in the forest service in a wide variety of jobs ranging from cruiser and ranger, I have no hesitation in saying that throughout those years there has been an unceasing effort to decentralize the administration of the service and to place the responsibility and a wide range of freedom on the local officers throughout the province," declared Mr. Orchard. "This policy has never been changed.

"I hesitate to take too seriously irresponsible and anonymous charges, but in view of the prominence given . . . to the anonymous letter from 'a group of forest service civil servants,' I feel that some reply should be made by a forest service officer who is not ashamed to make a signed statement," he said.

Mr. Orchard said the anonymous informants had made such sweeping charges that a detailed reply would be too voluminous for publication.

"But perhaps one item could be singled out of the remainder of the letter," he stated. "For this purpose, I note it is stated that 'there are too many forest service executives per each field man on a ratio of some 160 executives to 90 permanent field men'."

**[illegible]**

Mr. Orchard referred to organizational figures printed in the service's annual report for 1950, adding figures for 1951 were nearly the same.

"These figures show a supervisory staff comprised of one chief forester, one assistant chief forester, nine divisional foresters, 13 senior division assistants, five district foresters, five assistant district foresters.

"These are the senior supervisory or 'executive' officers of the forest service, but even in the case of these men at least one-half of their time is spent in the field on the job where the work is being done," explained the chief forester.

Field men include 84 technical foresters, nine supervisors, 210 rangers and acting rangers, 69 scalers, 21 technical assistants, 19 in nurseries, parks, etc., 46 mechanics, carpenters, etc., 49 cruisers, compassmen, dispatchers, 19 truck and tractor operators, eight foremen, 36 miscellaneous.

**WORKING MEN**

"These (573) are 'working men' in the strictest sense of the word," observed Mr. Orchard.

Addition of 285 clerks, accountants, stenographers, messengers brings the total permanent staff to 892.

A seasonal staff of some 1,165 assistant rangers, patrolmen, lookout men, snag fallers, reforestation crews, cruisers, truck drivers and others, is also employed.

**FEW ADMINISTRATORS**

About one in 60 could be segregated in the administrative grade, the chief forester said.

"I imagine some . . . readers will think of an executive as a man who draws a very satisfactory salary, sits comfortably behind a clean desk for three or four hours a day and hands down an odd decision from time to time," he stated. "There are no forest officers in this happy position."

# Tell Police Quickly If Child Molested

A wave of sex crimes involving children has prompted Chief of Police John Blackstock to issue the following warning to parents:

If your child reports being molested, notify the police immediately.

He pointed out that delay in reporting these incidents greatly reduces the chances of apprehending those responsible.

Police reports show that persons responsible for such crimes have been active here in the past few months. [illegible] occurred about two days ago.

Many children have been lured into secluded spots in city parks and other spots, some on the promise of candy or other treats.

Chief Blackstock emphasized the fact that speed in notifying police will help cut down occurence of such incidents here.

## Fund for Boy Boosted By Dance

The Harold Kirkham fund jumped to approximately $300 last night as Victorians gave their support to a benefit dance.

The proceeds, not completely totaled last night, may be used for a trip to Mayo Clinic, Chicago, subject to approval of Harold's doctor.

Music, hall, refreshments and other trimmings of the dance were entirely donated for last night.

Harold, 14, of 817 Vale Street, has been bedridden since February, suffering partial paralysis following an influenza attack. Neighbors, who arranged last night's dance, are also raising funds for the lad's entertainment and medical needs.

**LAUNDRY FIRE**

City firemen extinguished a small fire in a clothes tumbler at the Standard Laundry, 841 View Street, yesterday afternoon.

# Hatcher Hits Lack of Church Help

Ald. Aubrey Kent, Greater Victoria civil defense control board member, will deliver a lecture to students at the civil defense school this afternoon.

Ald. Kent will speak on leadership. He was selected to attend a federal government training course earlier this year to help in forming defense plans for the area.

Nineteen students now attending the course will continue studies for another 10 days, Defense Co-ordinator Leonard [illegible]

He also criticized lack of support from church ministers of Greater Victoria. "The answer has been exactly nothing on the request they become interested in civil defense."

**CALLS FOR VOLUNTEERS**

He called again for more volunteers to the Greater Victoria civil defense organization.

Word is being awaited from Ottawa on whether the government will provide 22 air raid sirens for a warning network here. Six sirens are being set up at strategic locations in the city to form a nucleus of an adequate system, Mr. Hatcher said. A siren test is planned soon.

**GERMAN SPIES**

It has been estimated that Germany had more than 20,000 espionage agents in France before the First World War.

# Fishing Clause Urged in Pact

Victoria and District Trades and Labor Council (A.F.L.-T.L.C.) last night recommended that the Dominion government assure that adequate safeguards for Pacific coast fishing grounds are written into the Japanese peace treaty. A similar recommendation was endorsed by the T.L.C. council at Vancouver.

# Five Juveniles Plead Guilty

NANAIMO, Aug. 15. The five members of the juvenile crime ring arrested here at the week-end appeared in police court again on Wednesday morning on six more charges.

A plea of guilty was entered on each charge. The five boys were not involved in all charges but more than one was involved in each charge. Charges included automobile thefts, stealing from parked cars and breaking and entering.

The five were remanded by Magistrate Lionel Beevor Potts until next Tuesday for sentence.

Arrest of the youth, ranging in age from 14 to 18 years, clears up a long series of crimes reaching from Duncan to Royston.

**EDUCATION COSTS**

The value of public school property in the United States has been estimated at more than $8,000,000,000.

— The Spud - Nut —

No more beautiful potatoes ever grew than the patch I have in lavender-time. I did not intend [illegible] this year, the [illegible] seemed too [illegible]. But I stuck in the fork [illegible] long about the end of May, then turned the earth & gave it a whack, virgin it looked, & blacker than black. I tossed some [illegible] soon had a ditch [illegible] "but this soil is [illegible]." My stack of peat moss was near on the ground. I [illegible] & flung it around. On the next row I started in, this time digging the peat-moss in. I reached for the stones every once in awhile, soon I had a great big pile. I battled great boulders, mostly to win, threw in more [illegible] where these stones had [illegible]. There were great juicy worms [illegible], to sweeten [illegible] I added charcoal. The more I dug, the stronger I got. I felt I could [illegible] the whole blooming lot. [illegible] came up, called me a dope. "Too late," she [illegible] "You haven't a hope." Besides, she [illegible] & went on to say, "Who'll water the things when we're away?" "Don't you SEE," I replied, "this peat-fied [illegible] will hold the water, keep the ground sweet." Quickly she turned & went thru the gate, then I plunked in the spuds, on the bag it said "late." Don't YOU be late nor should you fail to get down here to our AUGUST SALE. We got bargains like you've never seen, our Chesterfield Sets especially keen.

I spilled on the water, I soaked it good, then we all went away to Hollywood. Soon outa my mind these murphies went, caught up in new sights & orange scent. When we returned I nearly fell dead, the spuds were jumping in their peaty bed. I grabbed the hose—water did tossem, then all of a sudden I saw them in blossom. I don't think they'll EVER wither & die, & get that sad look, like others who fry; they don't seem like spuds to me at all, but some NEW kinda flowers, so stately & tall. Last nite at dinner, she sed to me, "no cleaner potatoes did I ever see." I looked at my plate, then outside I sped, to find 3 stalks all wilted & dead. I picked up my blooms, to my bosom I crushed, all seemed quiet & very hushed. "I'm sorry," I breathed, & stroked with my hand, & I felt somehow they did understand. Slowly I turned, I tried not to weep, as I tenderly laid them on the compost heap. Then I went inside, retraced my feet, to the spuds on my plate . . . TOO LOVELY TO EAT.

HUIIIBER'S

"Barley" . . . Bruce & "Weepie"

A 3-story Warehouse . . . kitty corners to the rear of the new Post Office.

TERRIFIC TORCHIERE lamps . . . only $12.55 in this August Sale. Get YOURS now.

IT'S MURPHY'S FOR LIGHTING FIXTURES!

FOR THE KITCHEN

Crystal bottom with polished aluminum [illegible] From 2.75

FOR THE BATHROOM

Delightful brackets . . . single light, aluminum filter From 2.25

Double lights, porcelain glass, with chrome filter From 7.50

MURPHY ELECTRIC

744 YATES STREET G 1713

IF IT'S RCA VICTOR

You'll Find It at FLETCHER'S

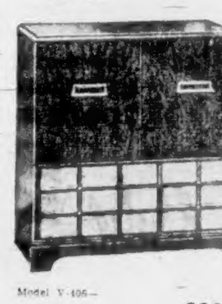

Here is a beautiful set, typical of the beauty of tone and design found in the Victor line. A three-speed radio phonograph that plays ALL the records, combined with perfect radio reception and perfect tone balance through RCA Victor's "Golden Throat" system. Lovely cabinet work designed and built by craftsmen.

Model V-406—

In walnut $299

In mahogany or limed oak $309

When we say, Everything in Victor . . . that means

Mantel sets from $27.95

Portable radios from $45.00 (less batteries)

Car radios from $82.50

and in Records

The selection you want for the combination you choose in one of the most complete record libraries in the west.

Fletchers G 0561

4 Floors . . . 1130 Douglas

Yes, four of your favorite Cartoons are featured tonight. Also there's the great show "Mrs. Mike" with Dick Powell, a story of the Mounties . . . Come early . . . Gates open at 8.00. Children under 8 Free . . . Under 14 15c

SUPERMARKET SPECIALS

You Must Not Miss

THURSDAY — FRIDAY — SATURDAY

PURE MARMALADE

Holsum. Just 300 tins at this price. 4-lb. tins 41¢

Pork and Beans, Aylmer, Boston baked. 15-oz. tins 2 for 25¢

Shrimps, Louisiana, halves, per tin 39¢

Assorted Fish Spreads, 2-oz. tins 5¢

Chicken Haddie, Select, 14-oz. tin 23¢

To Clear

Old English No-Rub Floor Wax, Quart tin

35¢

Call G 7181 for Delivery

Preserving Jars

A complete stock of all varieties and sizes.

Babe's Local Honey, new crop, just arrived. 1-lb. jar 36¢

2-lb. jar 70¢ 4-lb. tin $1.25

Australian Fruits—

Peaches, 28-oz. tin 35¢

Apricots, 28-oz. tin 35¢

Bartlett Pears, 28-oz. tin 35¢

From England, Maconachie's Steak and Onions, 1-lb. tin 42¢

SCOTT & PEDEN

506 CORMORANT STREET, OPP. E. & N. DEPOT

ALL NEW

2 Only, 3-Piece Bathroom Sets
Complete With Fittings
15 Only, Porcelain Toilets
Close Connected
Complete With White Enamel Seats
$45 Complete
White Enamel Pressed Steel Sinks
With Dual Strainers
18" x 24" and 18" x 30"
$18.75 Each

COME AND BROWSE
ALWAYS SOMETHING DIFFERENT

CAPITAL IRON AND METALS LTD.

1824 - 1832 STORE ST. G 2434 - G 8441

CLOVER LEAF Jellied Tuna

TRUE SALAD REFRESHMENT!

Yes, from the first mouth-watering glimpse to the last luscious mouthful CLOVER LEAF Jellied Tuna is true salad refreshment . . . just brimming with the rich, zestful flavor that makes salad eating a special delight.

You'll love CLOVER LEAF Jellied Tuna for sandwiches too! Tasty, tangy and full of nutritious goodness . . . it doubles as a party treat or wholesome lunch-time favorite.

Made from the finest quality tuna, moulded with delicious spiced jelly. Chill before serving.

CLOVER LEAF
Canada's Largest Selling Seafoods
BRITISH COLUMBIA PACKERS LIMITED
VANCOUVER, B.C.

Buy Several Tins Next Time You Shop!

TJ-5-10

The big gallon jug of HEINZ Vinegar means real economy in pickling!

Save 2½¢ ON EVERY CUPFUL YOU USE . . .

Heinz Vinegar comes in several sizes but at pickling time the thriftiest buy is the big gallon jug. It saves you more than 2½ cents per cupful as compared with the smaller containers.

Heinz Vinegar—packed by the firm who made pickles famous—is not only economical—its flavour is so full-bodied and its strength so uniform that it preserves the fresh taste, texture and colour of your pickles. Factory-sealed for your protection.

YOU KNOW IT'S GOOD BECAUSE IT'S HEINZ

FREE. If the jug you buy does not have our booklet of pickling recipes attached, write for your copy of "Pickling Success", to H. J. Heinz Company of Canada Ltd., Dept. S.P., 420 Dupont St., Toronto 4, Ontario.

V-61A

WHITE CIDER- MALT

the SALE'S the TALE

. . . and a profitable one told in quick results, more cash sales! Advertise regularly in The Colonist Classified; you'll get used to the Sale Tale!

Colonist Classified

E 4111

# Black Ball Line Adds Mv. Malahat to Summer Sailings

The Black Ball Line announced yesterday it will add the Mv. Malahat on the Victoria-Port Angeles-Seattle sailing, effective today for about three weeks.

George Paulin, agent here for the line, said the move was made to increase the present service and lighten the daily load of the Mv. Chinook.

Capacity of the Malahat will be about 65 cars and 600-700 passengers.

The vessel will also carry freight.

The Malahat will leave Port Angeles daily at 1 p.m., arriving here at 2.40, and will leave Victoria at 3.15 p.m. for Port Angeles and from there to Seattle to complete the triangle run. All times are standard.

"We will keep it in service as long as the traffic holds up," said Mr. Paulin, adding that he thought the Malahat will continue through until after the Labor Day holiday.

★ ★ ★

**MAQUINNA SAILS**

Princess Maquinna sailed last night for Chemainus, B.C. Coast Steamship Service announced.

The vessel's scheduled trip of Aug. 7 was cancelled because of mechanical trouble. She will return by the west coast of Vancouver Island.

★ ★ ★

**CRUSADER ON WAY HOME**

The destroyer H.M.C.S. Crusader sailed Thursday from Pearl Harbor, Hawaii, on its way back to Esquimalt.

Carrying about 100 naval cadets from the Canadian Services Colleges and University Naval Training Divisions undergoing summer training, the Crusader accompanied the Korea-bound destroyer Athabaskan as far as Pearl Harbor.

On its arrival here, the Crusader will begin preparations for her part in the Royal visit.

★ ★ ★

**TO SAIL MONDAY**

The department of transport supply ship Estevan has returned from a trip to Barclay Sound and is expected to head up the east coast and down the west coast of the island again next Monday.

Department agent Tom Morrison said yesterday the weather ship Stonetown arrived back from Station Peter Sunday after a good trip and will leave here again Sept. 17.

The lighthouse tender Berens is now in the Gulf of Georgia repairing spar buoys, Mr. Morrison said.

★ ★ ★

**SHOOT SCHEDULED**

The department of transport advises mariners that coast artillery firing practise will be carried out from the vicinity of William Head, Aug. 21 and 22, from 1300 to 1600 hours.

Practise will be conducted seawards in an arc bounded by Brotchie Ledge and Race Rocks and the danger radius will be 10 miles.

The director of practise will ensure that all safety requirements are rigidly adhered to but mariners are requested to keep out of the area as much as possible during the practise.

★ ★ ★

**TO ARRIVE AUG. 17**

The Pacific Training Force, consisting of the frigates H.M.C.S. Beaconhill and Antigonish, is scheduled to arrive at Pearl Harbor, Aug. 17.

The two frigates are making their second visit to Pearl Harbor during the current summer training program for reserve personnel and naval cadets.

The ships will return to Esquimalt Aug. 31.

★ ★ ★

**TO CARRY OUT DUAL ROLE**

The cruiser Ontario, scheduled to sail for Halifax on a 13,000-mile fall training program for officer cadets and new entries, will carry out a dual role during the cruise.

Preparations are now being made to have the Royal couple aboard as guests when the cruiser breaks her training program to participate in the Royal tour.

Princess Elizabeth and Prince Philip will spend almost four days aboard the Canadian cruiser.

★ ★ ★

**REUNION SET AUG. 22**

Present and former members of the Royal Canadian Navy who were members of the ship's company of H.M.S. Nabob are invited to attend the annual reunion to be held in the Chief Petty Officers' mess at H.M.C.S. Naden, Aug. 22 from 8.30 to 10.30 p.m.

## Baby Contest To Highlight Centre's Fair

A baby show will take featured spot in the fourth annual Victoria West Community Centre fair to be opened at Banfield Park 2.30 p.m. Saturday.

The park, at the intersection of Raynor Avenue and Craigflower Road, will be the centre for other attractions of the fair including miniature train rides, pony rides and launch tours of the Gorge.

The fair will continue until 10 p.m. with afternoon tea, home cooking, candy, ice cream, corn on the cob and hot dogs for sale.

**THREE CLASSES**

There will be three classes in the baby contest; under six months, between six and 18 months, and between 18 months and two years. Baby judging starts at 2.45 p.m.

All proceeds of the fair will go towards park improvement.


**WOOD – Special 3 Days – WOOD**

100 per cent fir, all hand-picked 12-inch slabs and blocks. Ideal for furnace and fireplace. Only $5.00 per cord in 2 or 2½ cord lots.

Also all fir, small wood for kitchen. Save time and labor in splitting.

2 cords $10.00 4 cords $19.00

—IMMEDIATE DELIVERY—

760 TOPAZ **O.K. FUEL** Day G 2452 Night G 3457

**CLEANS YOUR BREATH as it CLEANS YOUR TEETH**

Use after eating HELPS PREVENT TOOTH DECAY

COLGATE POPULAR SIZE Only 33¢

ON MONEY-SAVING FAMILY SIZES YOU SAVE UP TO 23¢

*You're so right.... when you choose Purex*

Very often the impression you make upon your guests can be determined by your bathroom.

A *Special* KIND OF SOFTNESS

★ CLASSIFIED ADS Don't COST — They PAY ★

DOUGLAS AT FISCARD

**Hudson's Bay Company.**

INCORPORATED 2ND MAY 1670

Store Hours: 9 A.M. to 5 P.M.—Wednesdays: 9 A.M. to 1 P.M.
Phone E 7111

**Look At This Value! The New De Luxe . . .**

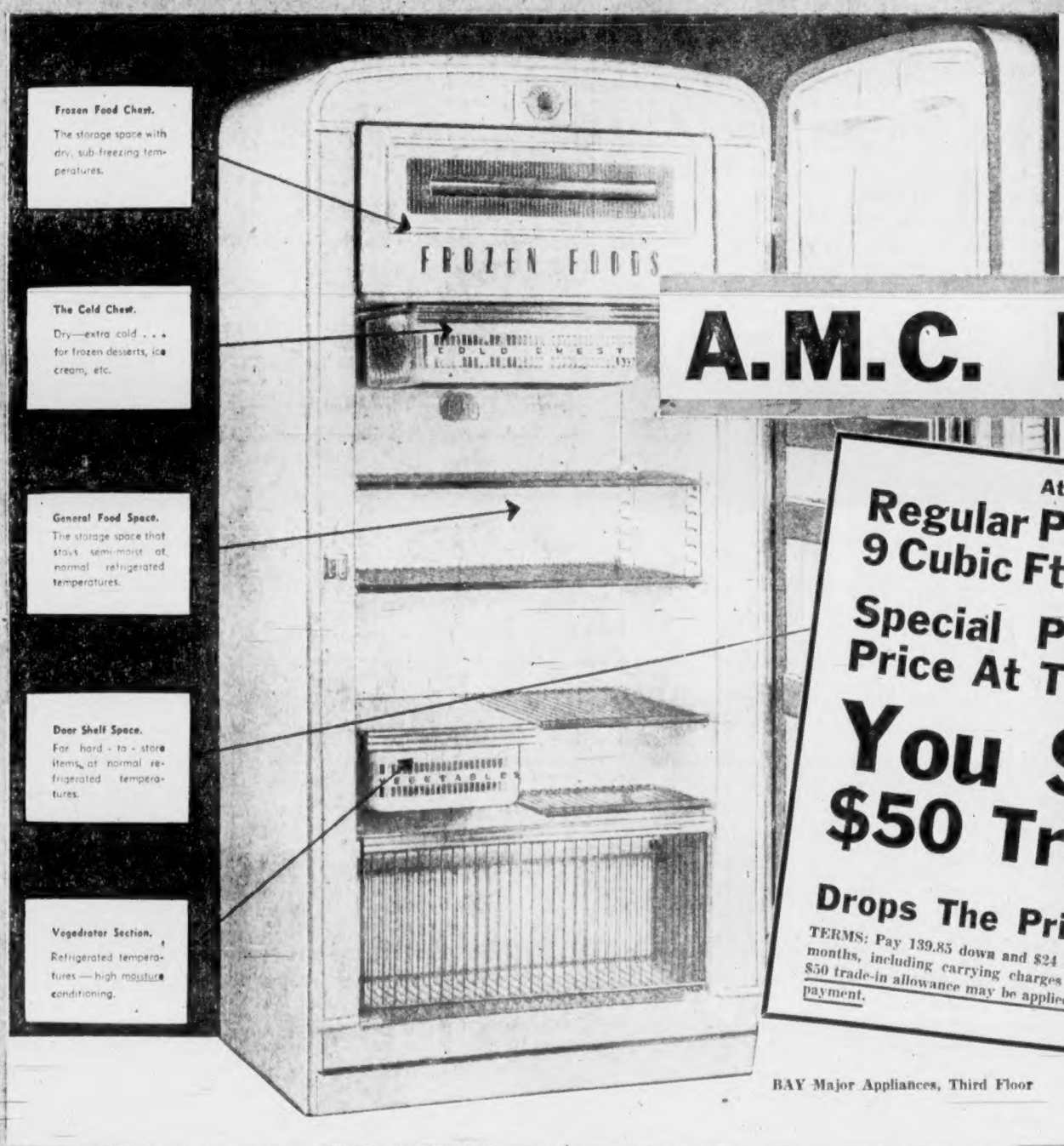


# A.M.C. Refrigerator

At This Special Dollar-Saving Price!

Regular Price For a 9 Cubic Ft. De Luxe $499

Special Purchase Price At The BAY $399

You Save! $100

$50 Trade-In For Old Ice Box

Drops The Price To $349

TERMS: Pay 139.85 down and $24 monthly for 12 months, including carrying charges and B.C. tax. $50 trade-in allowance may be applied as part down payment.

This offer good only until August 31.

BAY Major Appliances, Third Floor

Today is . . .

# Economy Day at The Bay

• Be Sure to Read Your 6-Page Supplement In Tuesday's Times and Wednesday's Colonist

• Shop Early for 9 a.m. and 2 p.m. Specials!